

Survey Monument Record

CORNER NO. _____
 SECTION 4
 TOWN 4N
 RANGE 3W

TYPE OF MONUMENT 1" Iron Pipe
 STATE PLANE COORDINATES: N _____
 E _____
 ELEVATION — M.S.L. DATUM: _____
 THETA ANGLE: _____
 FIELD BOOK: 96-2
 PAGE _____

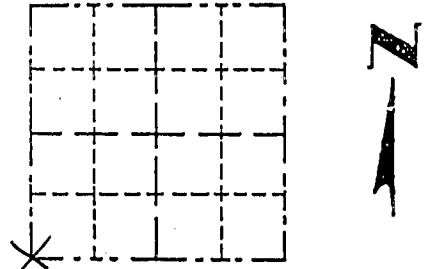

BASIS FOR MONUMENT LOCATION

(Use reverse side if necessary)

Show info such as: History of corner, with reference to Vol. and pg., dates, surveyor; exact description of monument replaced; if location computed, by taped or EDM traverse; landowner, remarks, etc.

LOCATION
 (Indicated by "X")
 FOUND PERPETUATED LOCATION
 OBLITERATED EVIDENCE LOCATION
 LOST CORNER (RESTORED BY PROPORTIONATE METHODS)

Found and accepted a 1" Iron Pipe noted in a plat of survey by David Davis dated 3/6/79.

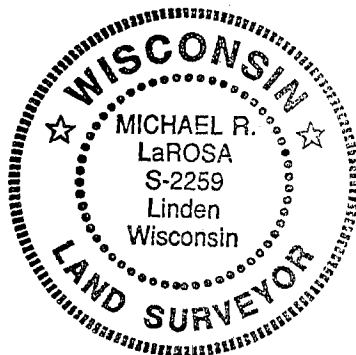

CERTIFIED CORRECT TO THE BEST OF MY KNOWLEDGE AND BELIEF

Michael R. LaRosa
 Registered Land Surveyor

DATE: 4/18/1996

TIE SKETCH

Show at least (4) ties and monument

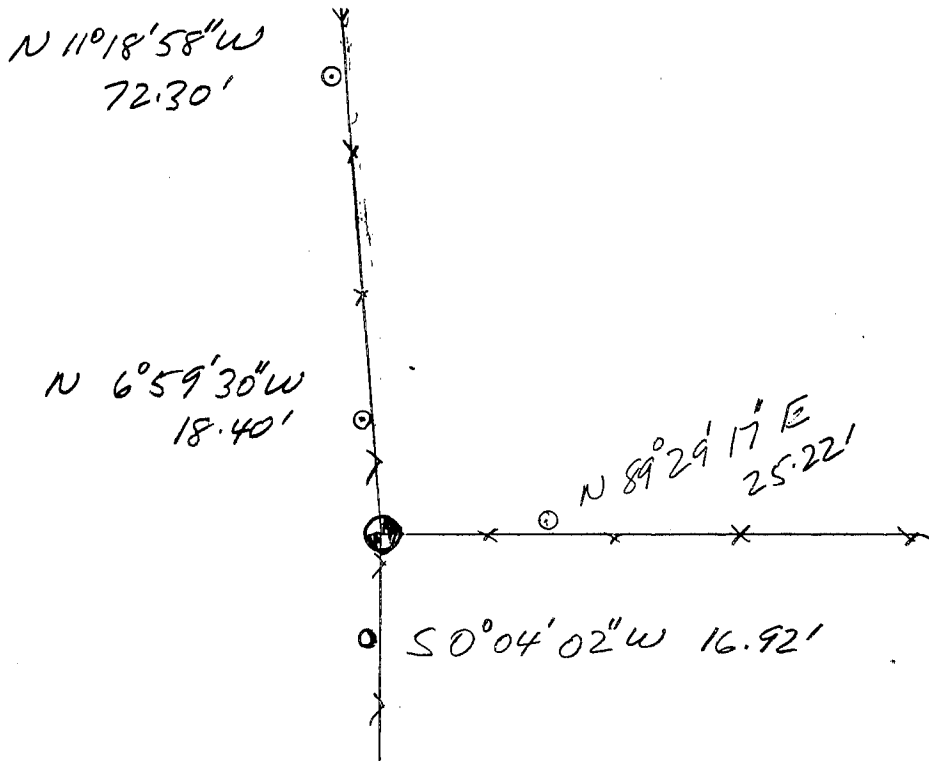

1" = 30' ±
 Legend
 X → fence
 ○ 1/2" Iron Pipe Set