

Survey Monument Record

TYPE OF MONUMENT 3/4" x 24" IRON  
BAR SET

CORNER NO. 71  
SECTION 17  
TOWN 421  
RANGE 100

FIELD BOOK: 96-22 (A)  
PAGE 25

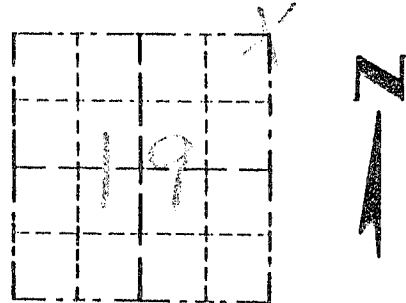

LOCATION  
(Indicated by "X")

BASIS FOR MONUMENT LOCATION

(Use reverse side if necessary)

Show info such as: History of corner, with reference to Vol. and pg, dates, surveyor; exact description of monument replaced; if location computed, by taped or EDM traverse; landowner, remarks, etc.

SEAL:

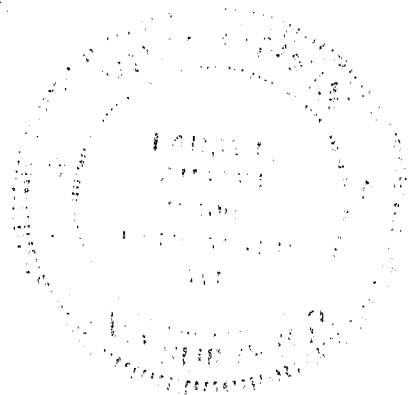

CORNER SET IN 1833  
BY ROBERT CLARK.  
IN 1978 LAURENCE SCHMIT  
TIED TO CORNER, NO  
MONUMENT PLACED. IN  
1980 DAVID DAVIS SET  
A RAILROAD SPIKE, MONUMENT  
NOT FOUND. I SET THE  
CORNER AT AN OCCUPIED  
LOCATION WHICH FIT BOTH  
L. SCHMIT AND D. DAVIS. VERIFIED  
IT LOCATION USING EDM METHODS.

CERTIFIED CORRECT

*Robert L. Best*  
Registered Land Surveyor

DATE: 12-15-97

TIE SKETCH

Show at least three (3) ties and monument

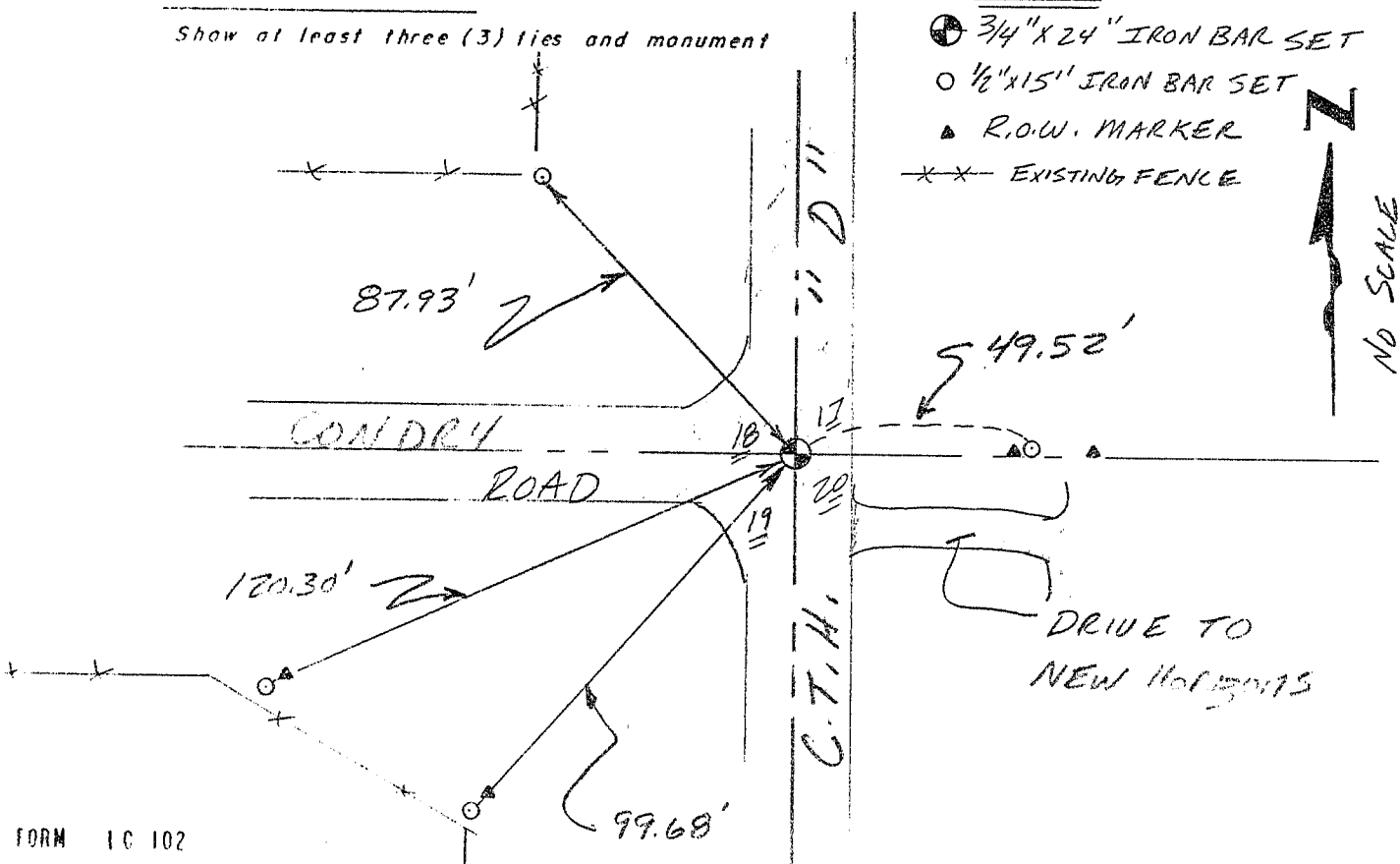

LEGEND

- ⊗ 3/4" x 24" IRON BAR SET
- 1/2" x 15" IRON BAR SET
- ▲ R.O.W. MARKER
- x-x- EXISTING FENCE

RECORD OF U.S. PUBLIC LAND SURVEY CONTROL STATION

QUARTER SECTION CORNER  $\frac{18}{19}$  |  $\frac{17}{20}$  TOWNSHIP 4 N, RANGE 1 W, GRANT COUNTY, WISCONSIN  
 GEODETIC SURVEY BY: \_\_\_\_\_

STATE PLANE COORDINATES OF: \_\_\_\_\_  
 NORTH \_\_\_\_\_  
 EAST \_\_\_\_\_

ELEVATION OF STATION: \_\_\_\_\_ THETA ANGLE: \_\_\_\_\_

HORIZONTAL DATUM: WISCONSIN STATE PLANE COORDINATE SYSTEM, SOUTH ZONE

VERTICAL DATUM: MEAN SEA LEVEL, 1929 ADJUSTMENT

HORIZONTAL & VERTICAL CONTROL ACCURACY: SECOND ORDER

LOCATION SKETCH:

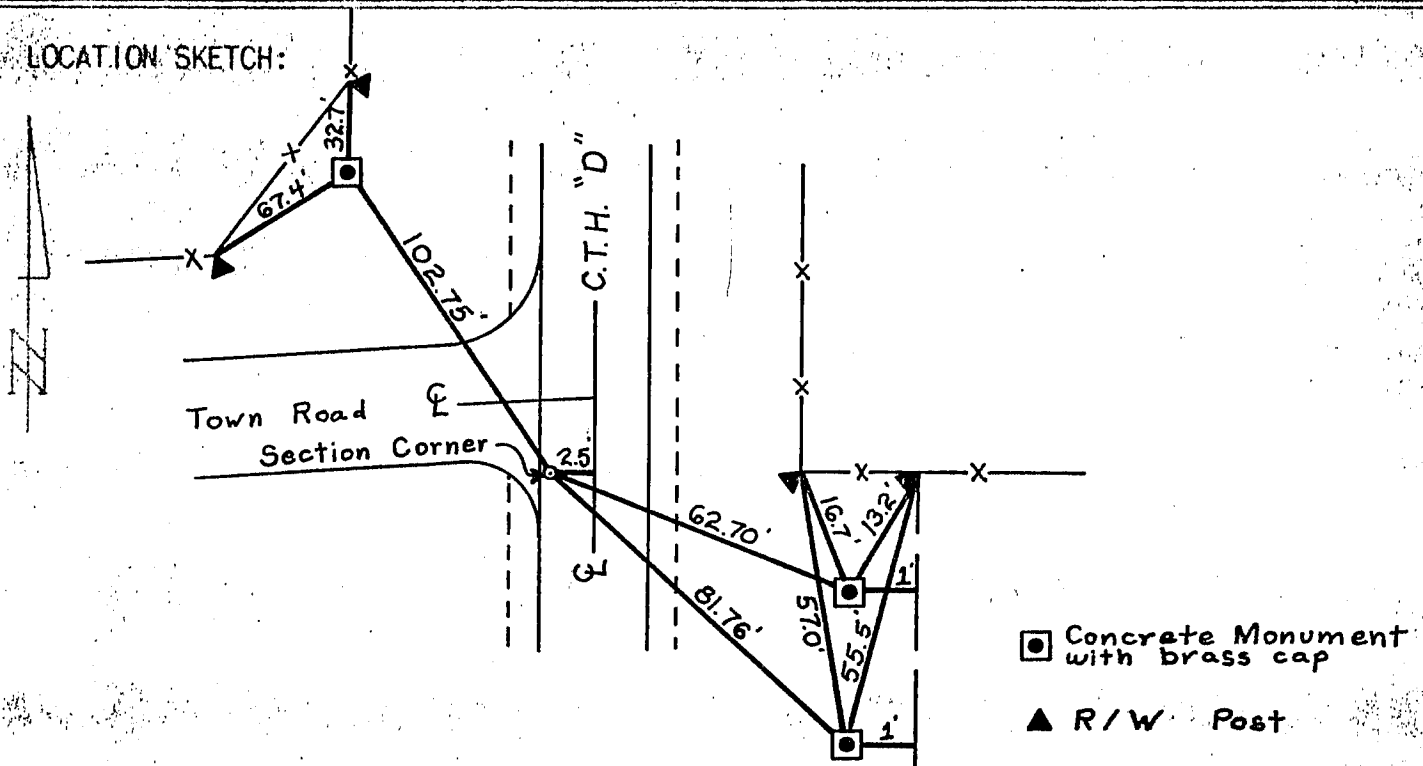

SURVEYOR'S AFFIDAVIT:

STATE OF WISCONSIN)  
 GRANT COUNTY) SS

I HEREBY CERTIFY THAT THE POINT SET FOR COUNTY HIGHWAY PROJECT S 0574(7) AND SHOWN ON PROJECT PLAT WAS REFERENCED PRIOR TO CONSTRUCTION. EXCAVATION WAS DONE BELOW THE ROADWAY SURFACE IN SEARCH OF SOME EXISTING EVIDENCE. NOTHING WAS FOUND.

DATE OF SURVEY: JUNE, 1971

*Oscar J. Detrich P.E.*  
 SURVEY SUPERVISOR  
 DISTRICT 1