

Survey Monument Record

TYPE OF MONUMENT 1" Iron Rod Found  
 STATE PLANE COORDINATES: N \_\_\_\_\_  
 E \_\_\_\_\_  
 ELEVATION — M.S.L. DATUM: \_\_\_\_\_  
 THETA ANGLE: \_\_\_\_\_  
 FIELD BOOK: \_\_\_\_\_  
 PAGE \_\_\_\_\_

CORNER NO. \_\_\_\_\_  
 SECTION 34  
 TOWN 3N  
 RANGE 3W

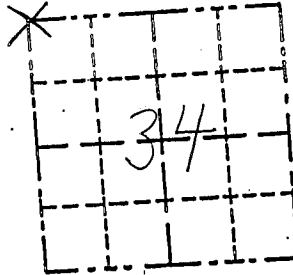

BASIS FOR MONUMENT LOCATION

(Use reverse side if necessary)  
 Show info such as: History of corner, with reference to Vol. and pg., dates, surveyor; exact description of monument replaced; if location computed, by taped or EDM traverse; landowner, remarks, etc.

LOCATION  
 (Indicated by "X")  
 FOUND PERPETUATED LOCATION  
 OBLITERATED EVIDENCE LOCATION  
 LOST CORNER (RESTORED BY PROPORTIONATE METHODS)

A 1" Iron Rod was found and accepted.  
 This rod was noted in record surveys  
 John T Buser July 5 1923 (Set)  
 Laurence Schmitt 1/20/1978 (Found)



CERTIFIED CORRECT TO THE BEST  
 OF MY KNOWLEDGE AND BELIEF

Michael R. LaRosa  
 Registered Land Surveyor  
 DATE: 12/15/1998

TIE SKETCH

Show at least

(4) ties and monument  
 C.T.H. "U"  
 R/W fence

1" Iron Rod found  
 sticks out of ground  
 2" +/- and is bent  
 slightly to west. 2 1/2" +/-

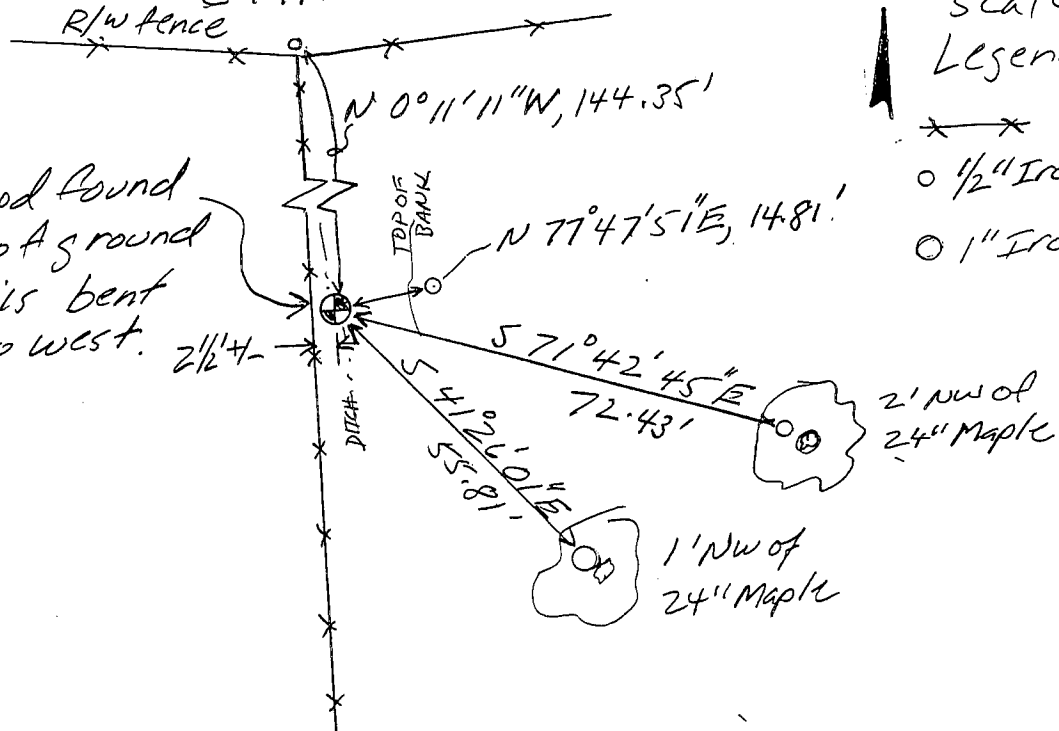

not to  
 scale  
 Legend  
 X X fence  
 o 1/2" Iron Pk  
 O 1" Iron Pk