

# US. PUB' IC LAND SURVEY MONUMENT RECORD

CORNER DESCRIPTION: E 1/4 CORNER, SECTION 26, T 3 N, R 3 W

STATE PLANE COORDINATES: N \_\_\_\_\_, E \_\_\_\_\_

THETA ANGLE: \_\_\_\_\_

HORIZONTAL DATUM: WISCONSIN STATE PLANE COORDINATE SYSTEM, SOUTH ZONE

EVIDENCE: ROAD SURVEY PERFORMED DEC. 6, 1853 CALLS FOR E ROAD AT E 1/4 CORNER, USED E OF ROAD AND ANCIENT FENCE AS EVIDENCE

MONUMENT: FOUND , PLACED

METHOD OF RESTORATION (RE-ESTABLISHMENT):

ACCEPTED EXISTING MONUMENT

N , E  ACCEPTED OCCUPATION

N , E  LOST CORNER PROPORTIONATE METHODS

DATE CORNER SET: 4/24/85

LEGEND

- ▲ SET #6 REBAR, 113 LBS PER LINEAL FT. MIN. WT
- SET 1" X 24" IRON PIPE, 113 LBS PER LINEAL FT. MIN WT
- SET 2" X 30" IRON PIPE, 365 LBS PER LINEAL FT MIN WT
- FOUND 1" IRON PIPE
- FOUND 2" IRON PIPE
- FOUND R/R SPIKE
- SET R/R SPIKE
- ⊙ GOVERNMENT CORNER
- EXISTING FENCE

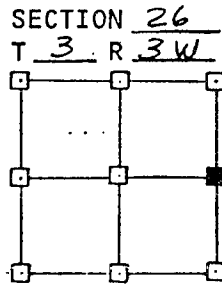
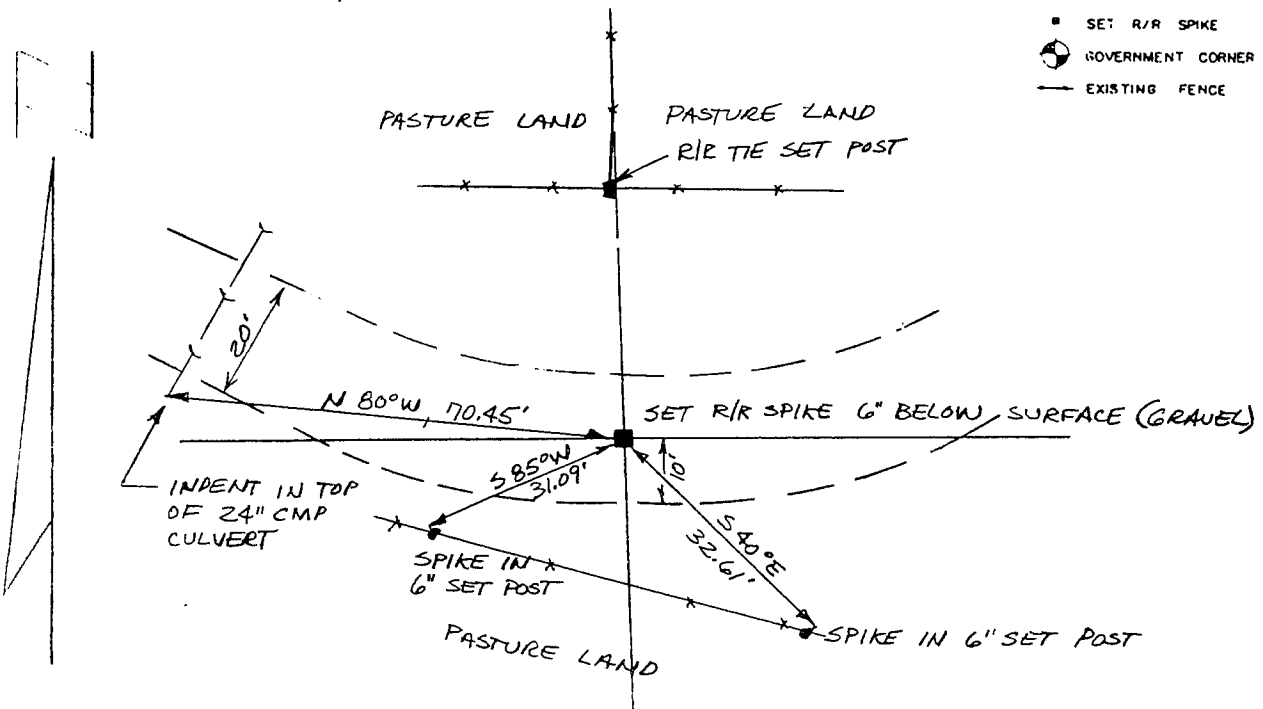

NOT TO SCALE THIS CONFORMS TO WISCONSIN ADMINISTRATIVE CODE A-E 5.02

SURVEYOR'S AFFIDAVIT:

STATE OF WISCONSIN) SS  
GRANT COUNTY)

I hereby certify that I, DOUGLAS J. MALLIET, have complied with the Wisconsin State Statutes, Statutes of the United States, and the rules and regulations made by the Secretary of the Interior in the location of the corner shown above.

DATE OF SURVEY: 4/24/85 Douglas J. Malliet  
 REGISTERED LAND SURVEYOR  
 # 1266



**D. F. BURBACH MUNICIPAL & CIVIL ENGINEERS**

410 NORTH SECOND STREET • PLATTEVILLE, WISCONSIN 53818 • (608) 348-3262

p. 99