

# U.S. PUP\* IC LAND SURVEY MONUMENT RECORD

CORNER DESCRIPTION: SE CORNER, SECTION 26, T 3 N, R 3W

STATE PLANE COORDINATES: N \_\_\_\_\_, E \_\_\_\_\_

THETA ANGLE: \_\_\_\_\_

HORIZONTAL DATUM: WISCONSIN STATE PLANE COORDINATE SYSTEM, SOUTH ZONE

EVIDENCE: EXISTING TOWN ROAD AND FENCE TO THE WEST

MONUMENT: FOUND , PLACED   
 METHOD OF RESTORATION (RE-ESTABLISHMENT):  
 ACCEPTED EXISTING MONUMENT  
 ACCEPTED OCCUPATION  
 LOST CORNER PROPORTIONATE METHODS  
 DATE CORNER SET: 4/24/85

- LEGEND**
- ▲ SET #6 REBAR, 113 LBS PER LINEAL FT. MIN. WT.
  - SET 1" X 24" IRON PIPE, 113 LBS PER LINEAL FT. MIN. WT.
  - SET 2" X 30" IRON PIPE, 365 LBS. PER LINEAL FT. MIN. WT.
  - FOUND 1" IRON PIPE
  - FOUND 2" IRON PIPE
  - FOUND R/R SPIKE
  - SET R/R SPIKE
  - ⊙ GOVERNMENT CORNER
  - EXISTING FENCE

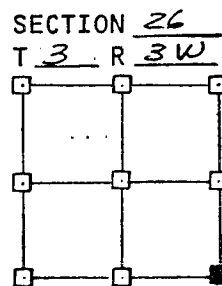
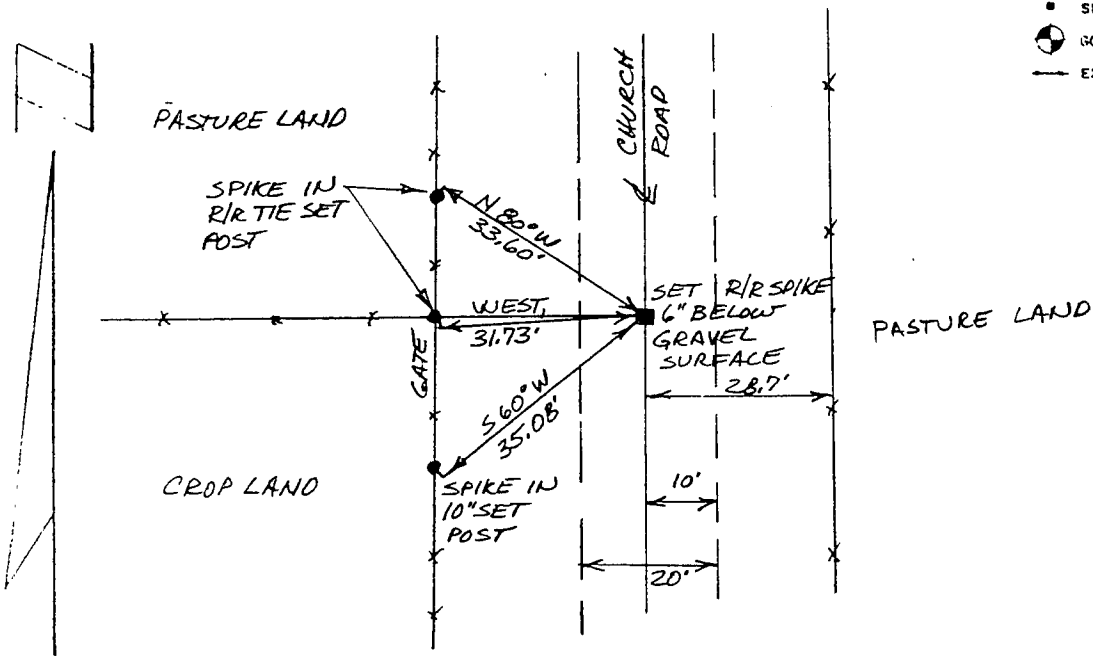

NOT TO SCALE THIS CONFORMS TO WISCONSIN ADMINISTRATIVE CODE A-E 5.02

SURVEYOR'S AFFIDAVIT:  
 STATE OF WISCONSIN)  
GRANT COUNTY) SS

I hereby certify that I, DOUGLAS J. MALLIET, have complied with the Wisconsin State Statutes, Statutes of the United States, and the rules and regulations made by the Secretary of the Interior the location of the corner shown above.

DATE OF SURVEY: 4/24/85  
Douglas J. Malliet  
 REGISTERED LAND SURVEYOR  
 # 1266

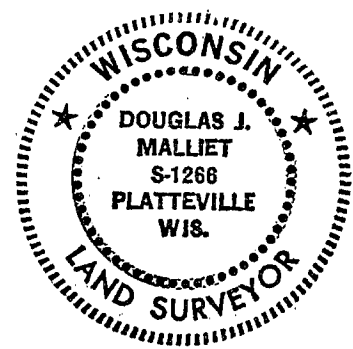

**D. F. BURBACH MUNICIPAL & CIVIL ENGINEERS**

410 NORTH SECOND STREET • PLATTEVILLE, WISCONSIN 53818 • (608) 348-3262

p. 103