

GRANT COUNTY CERTIFIED LAND CORNER

CORNER NO. 118

CERTIFICATE:

I, LARRY L. AUSTIN, DO HEREBY CERTIFY THAT ON TWELFTH DAY OF APRIL, 1999, I FOUND NO EVIDENCE OF THE WEST 1/4 CORNER OF SECTION 35, TOWN 3 NORTH, RANGE 2 WEST, OF THE FOURTH PRINCIPAL MERIDIAN, AND I RE-ESTABLISHED SAID CORNER ACCORDING TO THE WISCONSIN STATUTES AS SHOWN AND DESCRIBED HEREON.

DATED THIS TWENTY-SIXTH DAY OF APRIL, 1999

LARRY L. AUSTIN S-1903

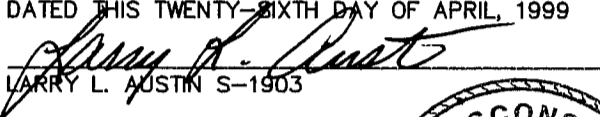

SEAL

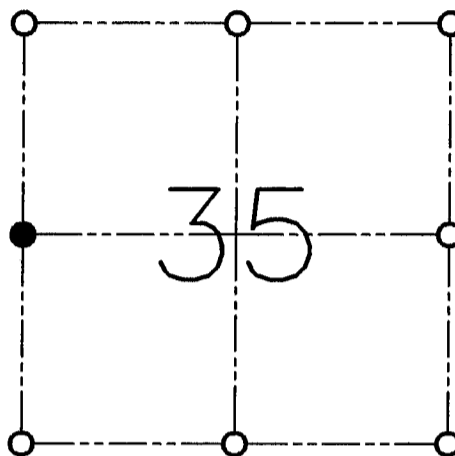

● = CORNER LOCATION

**WEST 1/4 OF SECTION 35
T 3 N R 2 W
TOWN OF HARRISON**

HISTORY OF ORIGINAL CORNER ESTABLISHMENT:

CORNER WAS SET IN 1833 BY ROBERT CLARK.

DESCRIPTION OF CORNER EVIDENCE FOUND:

I SET THE CORNER BY A SINGLE PROPORTION NORTH-SOUTH.
VERIFIED THIS LOCATION USING E.D.M. AND G.P.S. METHODS.

DESCRIPTION OF CORNER AND WITNESS MONUMENTS, REFERENCES AND ACCESSORIES USED TO PERPETUATE THE ORIGINAL OR RE-ESTABLISHED LOCATION OF THIS CORNER:

WITNESS TO THE CORNER LOCATION:

BOBBY SEDGWICK
SHELBY BLINDERT

SKETCH:

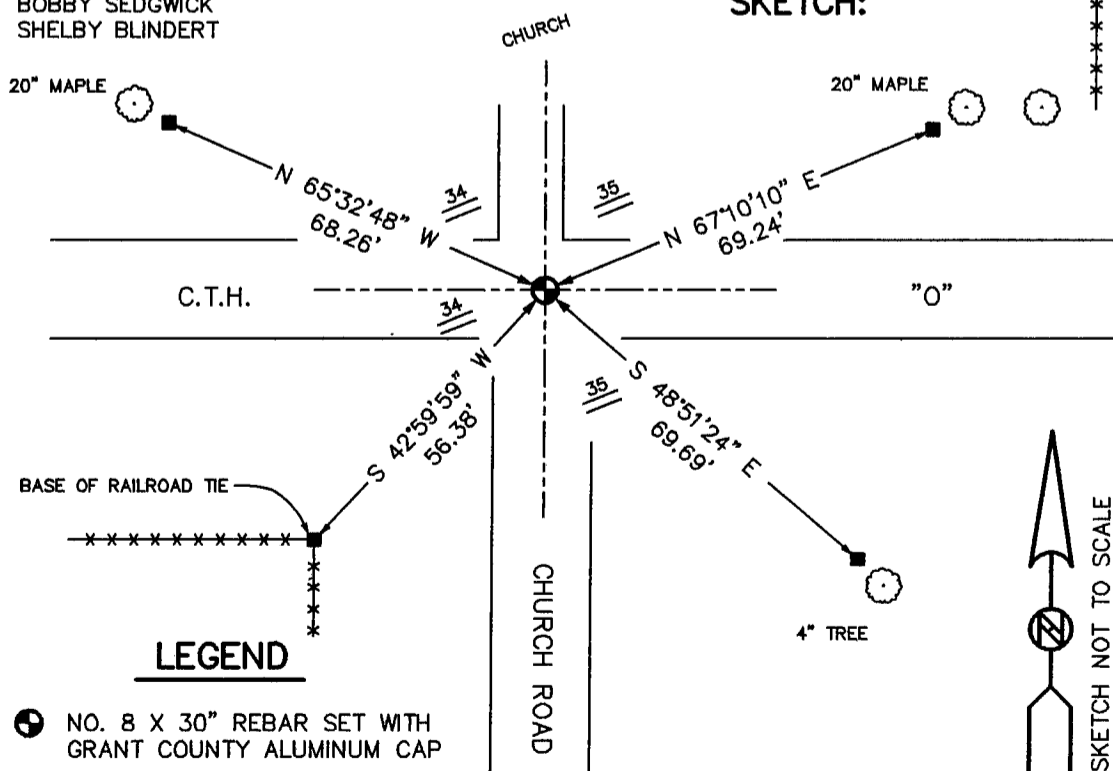

LEGEND

- NO. 8 X 30" REBAR SET WITH GRANT COUNTY ALUMINUM CAP
- NO. 4 X 24" REBAR SET WITH RED PLASTIC CAP
- *- EXISTING FENCE

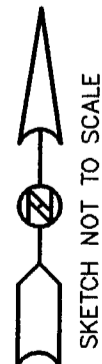

SKETCH NOT TO SCALE