

GRANT COUNTY

Survey Monument Record

TYPE OF MONUMENT RAILROAD SPIKE FND.

STATE PLANE COORDINATES: N _____
E _____

ELEVATION — M.S.L. DATUM: _____

THETA ANGLE: _____

FIELD BOOK: 96-05

PAGE (22)

CORNER NO. 68

SECTION 22

TOWN 3N

RANGE 2W

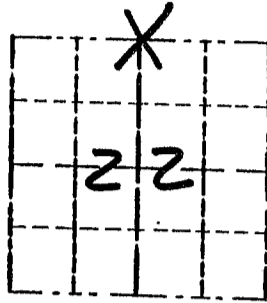

LOCATION
(Indicated by "X")

BASIS FOR MONUMENT LOCATION

(Use reverse side if necessary)

CORNER SET IN 1833 BY
ROBERT CLARK, IN 1985 SEAL:
DOUGLAS MAILLET
SET A RAILROAD SPIKE
AT AN OCCUPIED CORNER.
I ACCEPTED ITS LOCATION
AND VERIFIED IT
USING EDM METHODS.

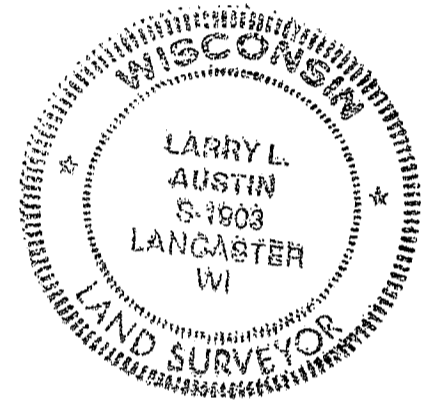

CERTIFIED CORRECT

Larry L. Austin
Registered Land Surveyor

DATE: 8/21/96

TIE SKETCH

Show at least three (3) ties and monument.

LEGEND

⊕ RAILROAD SPIKE FND.

○ 1/2" x 18" IRON BAR

— X — EXISTING FENCE

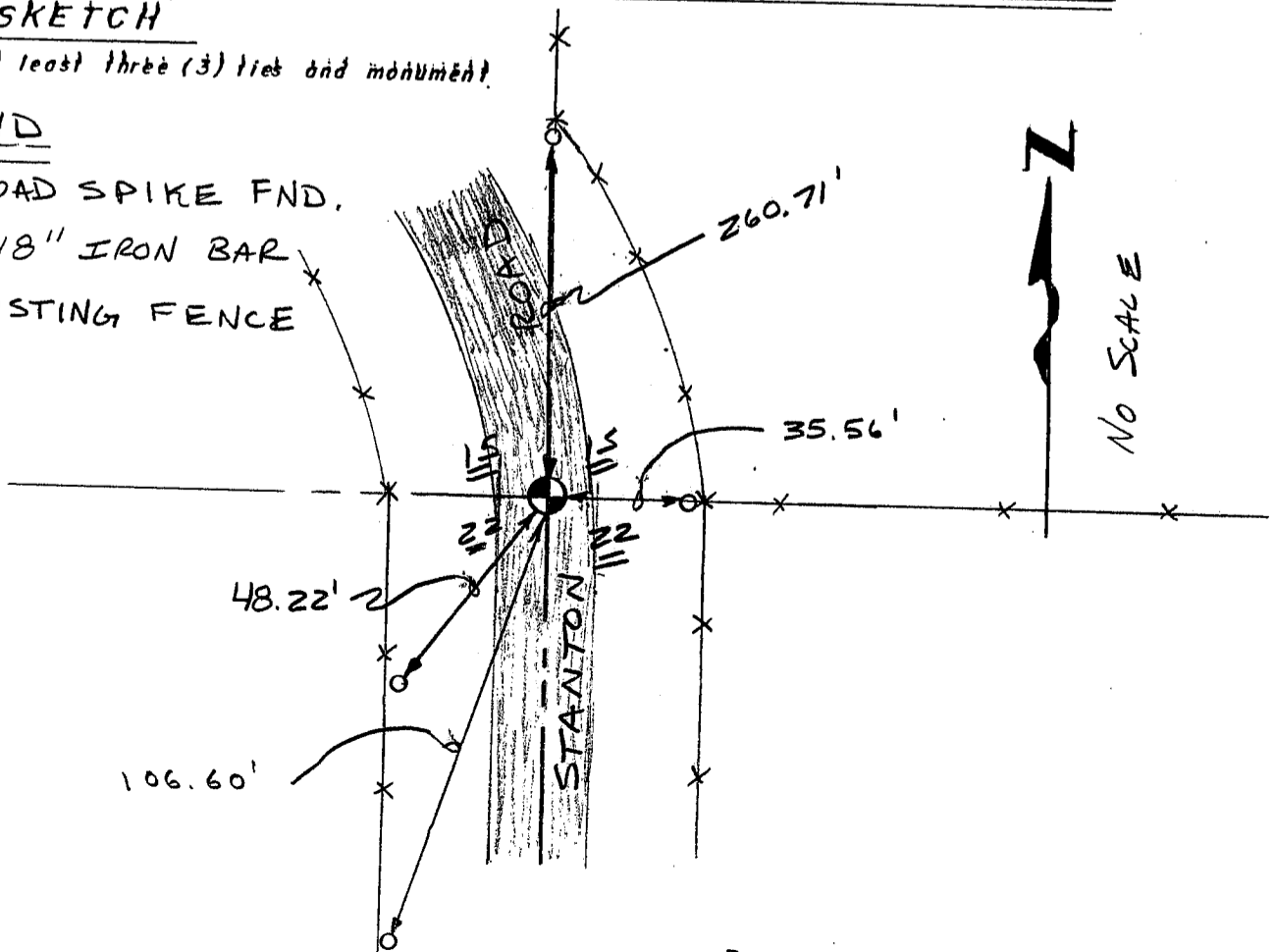

No SCALE

CORNER DESCRIPTION: $\frac{1}{4}$ CORNER, SECTION 15, T 3 N, R 2 W

Harrison
Twp

STATE PLANE COORDINATES: N _____, E _____

THETA ANGLE: _____

HORIZONTAL DATUM: WISCONSIN STATE PLANE COORDINATE SYSTEM, SOUTH ZONE

EVIDENCE: EXISTING FENCE TO EAST - INSTALLED EXACTLY IN PLACE OF ANCIENT FENCE TO EAST - PER PAROLE EVIDENCE, $\frac{1}{2}$ OF ROAD AND REMAINTS OF FENCE TO NORTH

MONUMENT: FOUND , PLACED
METHOD OF RESTORATION (RE-ESTABLISHMENT):
 ACCEPTED EXISTING MONUMENT
N , E ACCEPTED OCCUPATION
N , E LOST CORNER PROPORTIONATE METHODS
DATE CORNER SET: 12/17/85

- LEGEND
- ▲ SET #6 REBAR, 113 LBS. PER LINEAL FT. MIN. WT
 - SET 1" X 24" IRON PIPE, 113 LBS. PER LINEAL FT. MIN. WT
 - SET 2" X 30" IRON PIPE, 365 LBS. PER LINEAL FT. MIN. WT
 - FOUND 1" IRON PIPE
 - FOUND 2" IRON PIPE
 - ◇ FOUND R/R SPIKE
 - SET R/R SPIKE
 - ⊙ GOVERNMENT CORNER
 - EXISTING FENCE

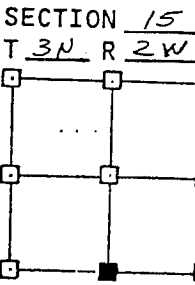
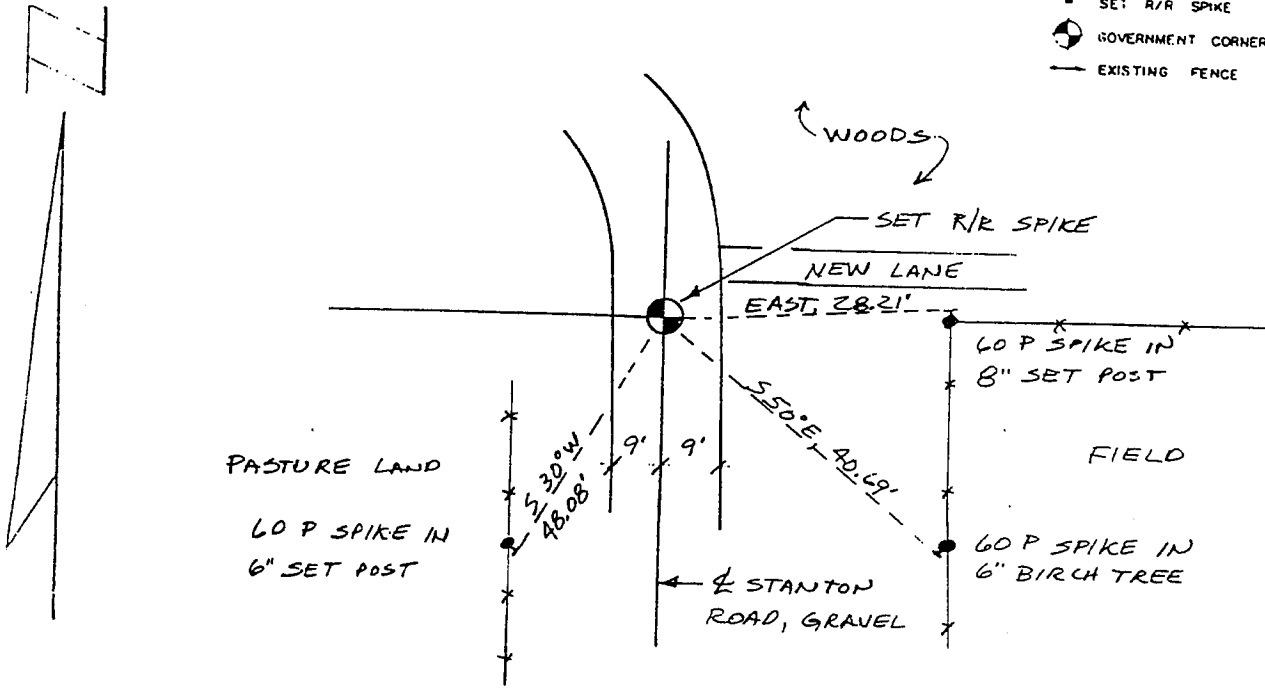

NOT TO SCALE THIS CONFORMS TO WISCONSIN ADMINISTRATIVE CODE A-F 5.02

SURVEYOR'S AFFIDAVIT:
STATE OF WISCONSIN)
GRANT COUNTY) SS

I hereby certify that I, _____, have complied with the Wisconsin State Statutes, Statutes of the United States, and the rules and regulations made by the Secretary of the Interior in the location of the corner shown above.

DATE OF SURVEY: 12/17/85

Douglas J. Malliet
REGISTERED LAND SURVEYOR
1266

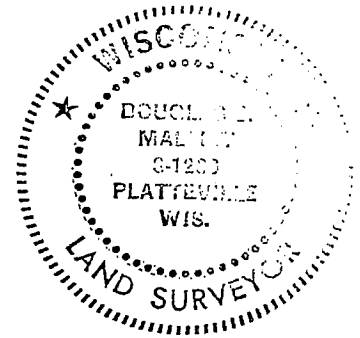

D. F. BURBACH MUNICIPAL & CIVIL ENGINEERS

410 NORTH SECOND STREET • PLATTEVILLE, WISCONSIN 53818 • (608) 348-3262

1266