

CORNER DESCRIPTION: N 1/4 CORNER, SECTION 15, T 3 N, R 2 W

*Harrison  
Twp*

STATE PLANE COORDINATES: N \_\_\_\_\_, E \_\_\_\_\_

THETA ANGLE: \_\_\_\_\_

HORIZONTAL DATUM: WISCONSIN STATE PLANE COORDINATE SYSTEM, SOUTH ZONE

EVIDENCE: FOUND NON-RECORDED 1" I.P. - USED IT FOR NORTHING, FOR EASTING PROPORTIONED IN AS THIS METHOD FIT THE 1/16 CORNER 1/4 MILE SOUTH OF THIS SECTION CORNER

MONUMENT: FOUND , PLACED   
METHOD OF RESTORATION (RE-ESTABLISHMENT):  
N , E  ACCEPTED EXISTING MONUMENT  
N , E  ACCEPTED OCCUPATION  
N , E  LOST CORNER PROPORTIONATE METHODS  
DATE CORNER SET: 12/17/85

- LEGEND**
- ▲ SET #6 REBAR, 1.13 LBS PER LINEAL FT. MIN WT
  - SET 1"x24" IRON PIPE, 1.13 LBS PER LINEAL FT. MIN WT
  - SET 2"x30" IRON PIPE, 3.65 LBS PER LINEAL FT. MIN WT
  - FOUND 1" IRON PIPE
  - FOUND 2" IRON PIPE
  - FOUND R/R SPIKE
  - SET R/R SPIKE
  - ⊙ GOVERNMENT CORNER
  - EXISTING FENCE

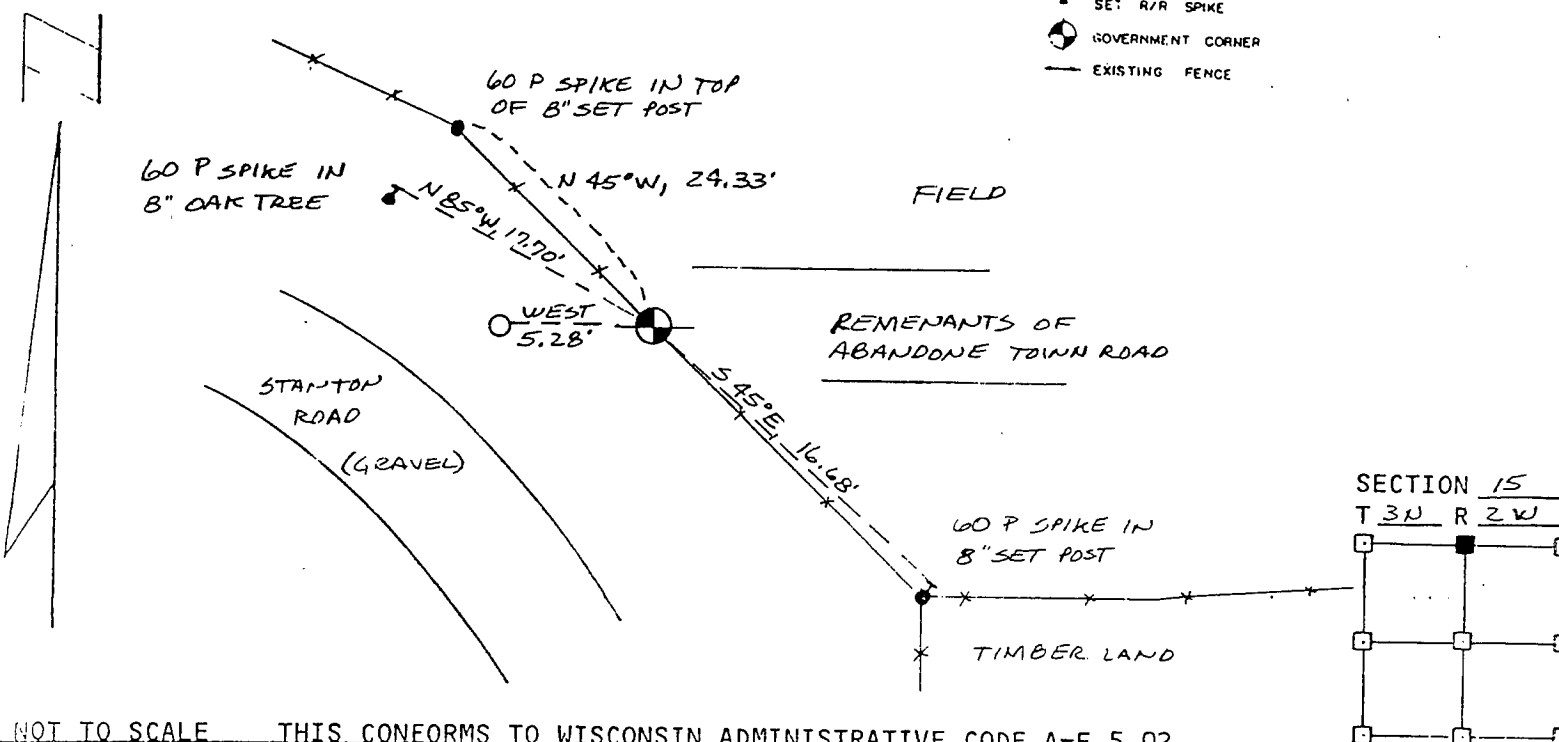

NOT TO SCALE THIS CONFORMS TO WISCONSIN ADMINISTRATIVE CODE A-E 5.02

SURVEYOR'S AFFIDAVIT:  
STATE OF WISCONSIN)  
GRANT COUNTY) SS

I hereby certify that I, \_\_\_\_\_, have complied with the Wisconsin State Statutes, Statutes of the United States, and the rules and regulations made by the Secretary of the Interior in the location of the corner shown above.

DATE OF SURVEY: 12/17/85

*Douglas J. Malliet*  
REGISTERED LAND SURVEYOR  
# 1260

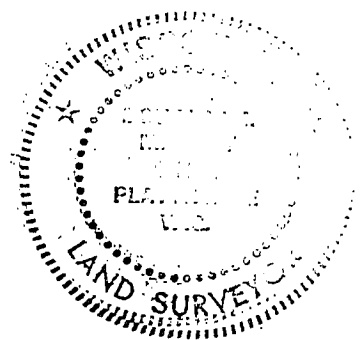

**D. F. BURBACH MUNICIPAL & CIVIL ENGINEERS**  
410 NORTH SECOND STREET • PLATTEVILLE, WISCONSIN 53818 • (608) 348-3262

GRANT COUNTY  
MAR 18 1986  
*P. 46*