

US. PUBLIC LAND SURVEY MONUMENT RECORD

Harrison Twp.

CORNER DESCRIPTION: E 1/4 CORNER, SECTION 8, T 3 N, R 2 W

STATE PLANE COORDINATES: N _____, E _____

THETA ANGLE: _____

HORIZONTAL DATUM: WISCONSIN STATE PLANE COORDINATE SYSTEM, SOUTH ZONE

EVIDENCE: FENCE TO WEST NO GOOD, FENCE TO EAST USED, TIE TO E OF PUBLIC ROAD USED, FENCE TO SOUTH USED

MONUMENT: FOUND , PLACED

METHOD OF RESTORATION (RE-ESTABLISHMENT):

ACCEPTED EXISTING MONUMENT

N , E ACCEPTED OCCUPATION

N , E LOST CORNER PROPORTIONATE METHODS

DATE CORNER SET: 3/2/85

LEGEND

- ▲ SET #6 REBAR, 1.13 LBS PER LINEAL FT. MIN. WT.
- SET 1" X 24" IRON PIPE, 1.13 LBS. PER LINEAL FT. MIN. WT.
- SET 2" X 30" IRON PIPE, 3.85 LBS. PER LINEAL FT. MIN. WT.
- FOUND 1" IRON PIPE
- FOUND 2" IRON PIPE
- FOUND R/R SPIKE
- SET R/R SPIKE
- ⊕ GOVERNMENT CORNER
- EXISTING FENCE

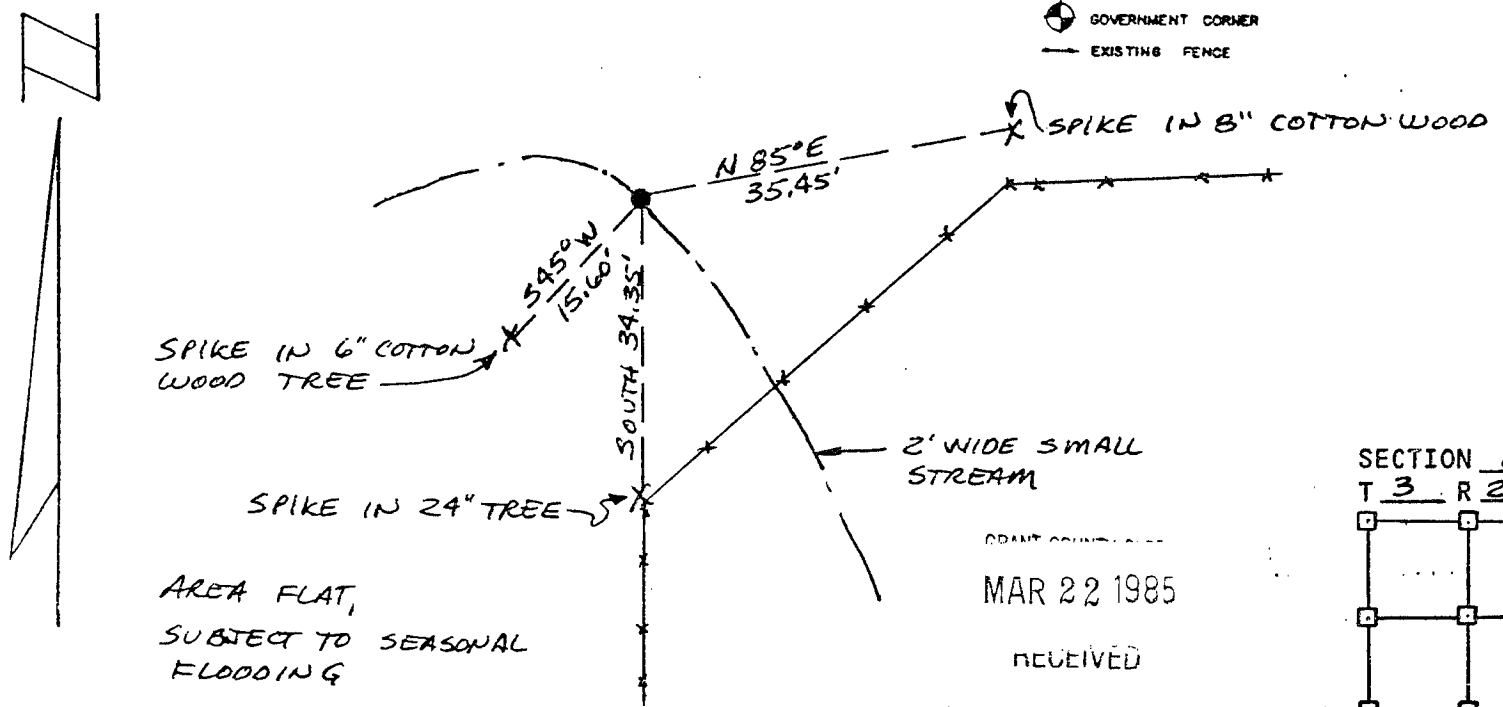

NOT TO SCALE THIS CONFORMS TO WISCONSIN ADMINISTRATIVE CODE A-F 5.02

SURVEYOR'S AFFIDAVIT:

STATE OF WISCONSIN)
GRANT COUNTY) SS

I hereby certify that I, _____, have complied with the Wisconsin State Statutes, Statutes of the United States, and the rules and regulations made by the Secretary of the Interior in the location of the corner shown above.

DATE OF SURVEY: 3/2/85

Douglas J. Malliet
REGISTERED LAND SURVEYOR
1266

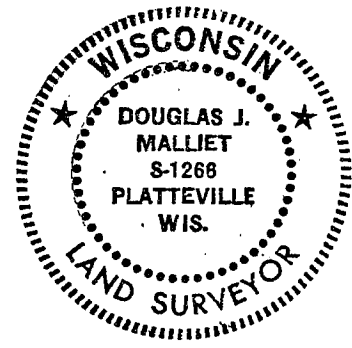

D. F. BURBACH MUNICIPAL & CIVIL ENGINEERS

410 NORTH SECOND STREET • PLATTEVILLE, WISCONSIN 53818 • (608) 348-3262