

CERTIFIED LAND CORNER

Section 4, T3N, R2W

STATE OF WISCONSIN)
 COUNTY OF GRANT) S.S.

CERTIFICATE

I, David A. Davis, do hereby certify that on the 10th day of June 1981, I found (~~evidence~~) ~~(no~~ evidence) of the West 1/4 corner of Section 4, T 3 N, R 2 W, Fourth Principal Meridian, and I re-established said corner according to the Wisconsin Statutes as shown and described hereon.

Dated this 11 day of June 1981

David A. Davis
 registered land surveyor.

Title

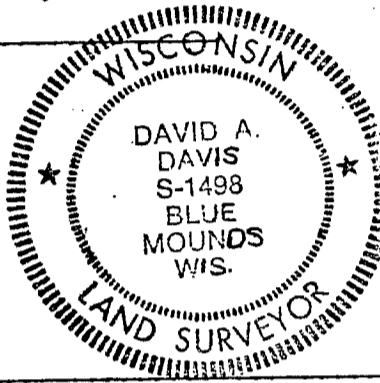

Seal

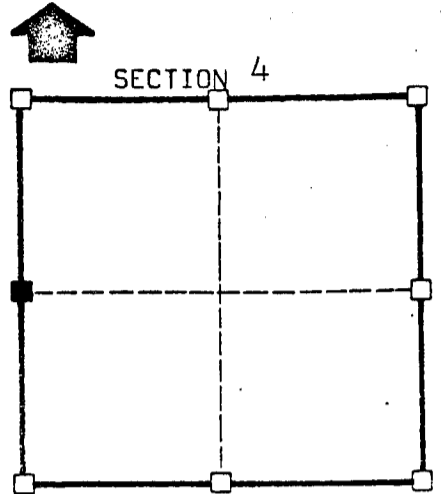

■ = corner location

T 3 N R 2 W

Town of: Harrison

History of original corner establishment:

None since original government survey.

Description of corner evidence found:

Fence north-south and old fence east. Set at fence corner.

Description of corner and witness monuments, references and accessories used to perpetuate the original or re-established location of this corner:

Witnesses to corner location:

Jim Olson
Garth Althaus

Sketch:

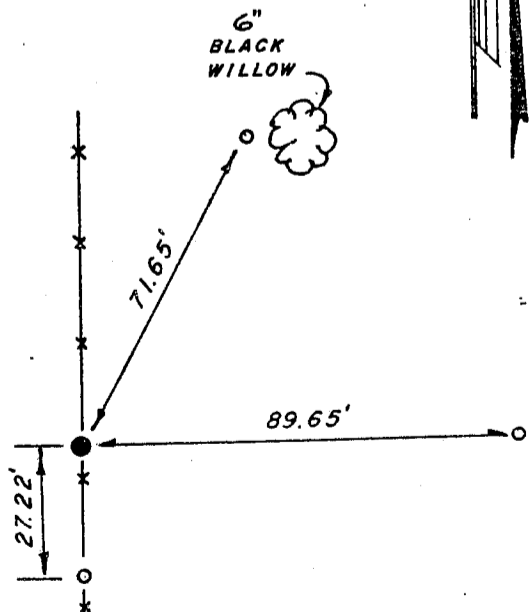
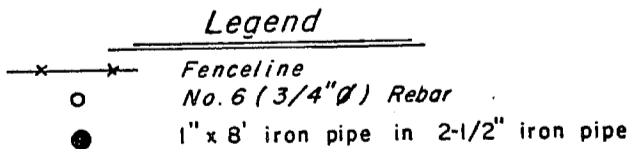

SURVEY CONTROL ORDER

| |
|------------|
| Horizontal |
| Vertical |

WISCONSIN COORDINATE SYSTEM

| Corner | East (X) | North (Y) | Elevation (Z) | Zone |
|-------------------|----------|-----------|---------------|------|
| Control Sta. Name | | | | |