

# U.S. PUBLIC LAND SURVEY MONUMENT RECORD

(AS REQUIRED BY s.A-E 7.08, WI. ADM. CODE)

HISTORY OF ORIGINAL CORNER ESTABLISHMENT AND SUBSEQUENT RESTORATIONS AND DESCRIPTION OF ANY RECORD, MONUMENT, OCCUPATION, TESTIMONIAL OR OTHER EVIDENCE CONSIDERED

THE CORNER WAS PREVIOUSLY SET AND TIE SHEET DATED SEP 22 1987 IN GRANT CO.

COORDINATES ARE ESTABLISHED TO THE CORNER AND WITNESS TIES AS SHOWN BELOW BEARING REFERENCE AND COORDINATES ARE LAFAYETTE COUNTY COORDINATE SYSTEM NAD 83(91) ENGLISH SYSTEM

LAFAYETTE COUNTY COORDINATES  
 NORTHING 177657.10  
 EASTING 400173.52

CORNER WAS: ( CHECK ALL THAT APPLY)

- RESTORED THROUGH ACCEPTANCE OF AN OBLITERATED EVIDENCE LOCATION
- RESTORED THROUGH ACCEPTANCE OF A FOUND PERPETUATED LOCATION CONSIDERED A LOST CORNER AND REESTABLISHED THROUGH LOST CORNER PROPORTIONATE METHODS (INCLUDE A PLAN VIEW DRAWING SHOWING BEARING & DISTANCE TO OTHER PUBLIC LAND SURVEY CORNERS USED FOR PROPORTIONING AND DETERMINING THE CORNER LOCATION)
- RESTORED OR REESTABLISHED IN A LOCATION THAT DIFFERS FROM A PREVIOUS RESTORATION OR REESTABLISHMENT (INCLUDE A PLAN VIEW DRAWING AND INDICATE WHAT WAS SET AND/OR FOUND)

Describe the monument and accessories used to perpetuate the location of the corner. (include a plan view drawing and indicated what was set and/or found)

**LEGEND:**

- △ SET 5/8"φ REBAR TIE
- FOUND STONE MONUMENT
- ⊗ FOUND REBAR WITH LAF. CO. ALUM CAP
- FOUND BERNSTEN ALUM. MONUMENT WITH GRANT CO. ALUM. CAP
- ( ) RECORDED AS
- ⊗ FOUND "PK" NAIL
- x—x— FENCE
- ▲ FOUND YELLOW CAP ON REBAR - AUSTIN

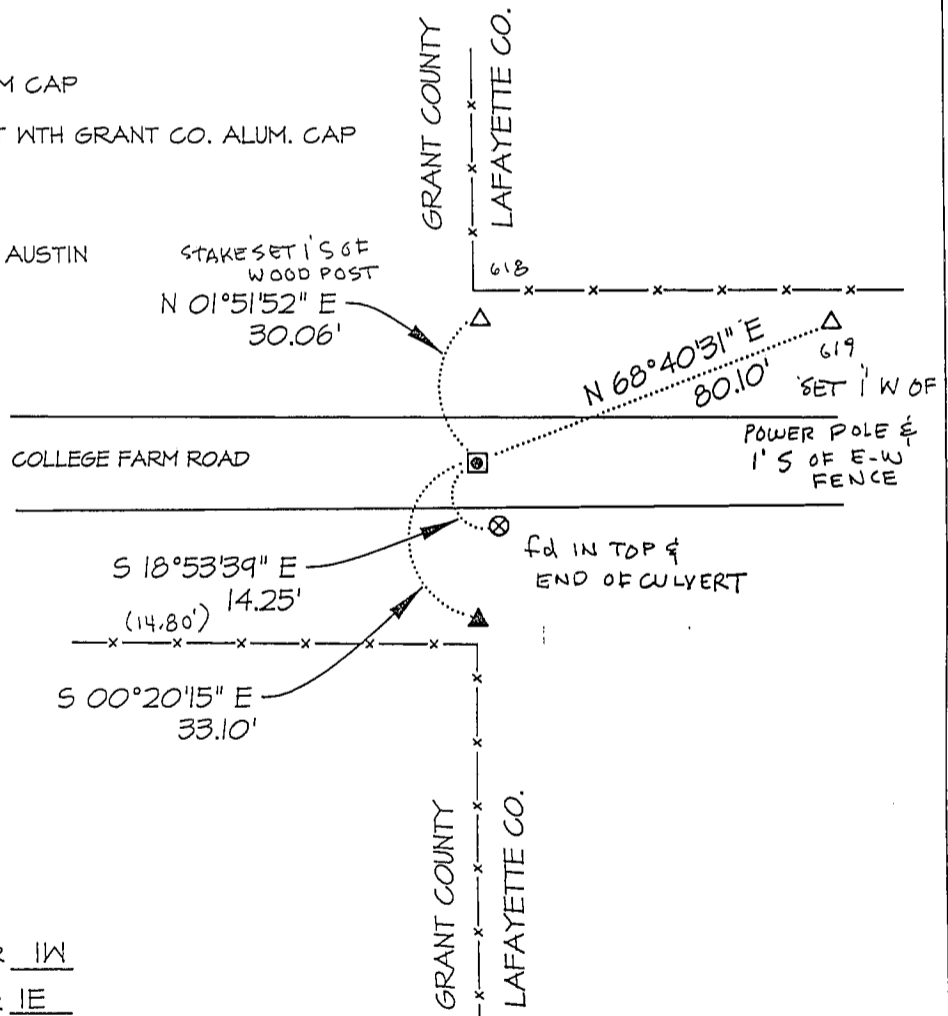

SECT <u>24</u>	SECT <u>19</u>
TOWN <u>3</u> N	TOWN <u>3</u> N
RANGE <u>1W</u>	RANGE <u>1E</u>
●	
SECT <u>25</u>	SECT <u>30</u>
TOWN <u>3</u> N	TOWN <u>3</u> N
RANGE <u>1W</u>	RANGE <u>1E</u>

● = LOCATION OF CORNER  
 THE NE COR. OF SECT 25 T. 3 N, R. 1W  
 THE SW COR. OF SECT 19 T. 3 N, R. 1E  
 THE NW COR. OF SECT 30 T. 3 N, R. 1E  
 THE SE COR. OF SECT 24 T. 3 N, R. 1W

LAFAYETTE & GRANT COUNTY, WISCONSIN  
 JOB ID: OTS-006 BOOK #: 2007-2 P.14

I, LAURENCE E SCHMIT CERTIFY THAT THE CORNER LOCATION SHOWN ON THIS RECORD WAS DETERMINED BY ME OR UNDER MY DIRECTION AND CONTROL AND THAT THIS U.S. PUBLIC LAND SURVEY MONUMENT RECORD IS CORRECT AND COMPLETE TO THE BEST OF MY KNOWLEDGE AND BELIEF.

*Laurence E Schmit 5-8-07*

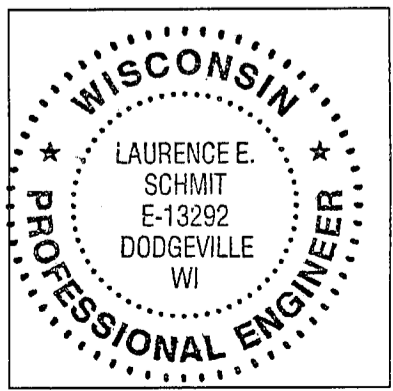

LAND SURVEYORS SEAL  
 INDEX NUMBER 93

SIGNATURE \_\_\_\_\_ DATE: \_\_\_\_\_

GRANT 81

# U. S. PUBLIC LAND SURVEY MONUMENT RECORD

**INSTRUCTIONS:** This record shall show the location of the corner and shall include all of the following nine elements (a through i).

(a) Identify the corner by reference to the U.S. public land survey system.

○ = Corner monument restored.

Northeast corner of Section 25,  
Town 3 North, Range 1 West,  
Platteville Township, Grant  
County, Wisconsin.

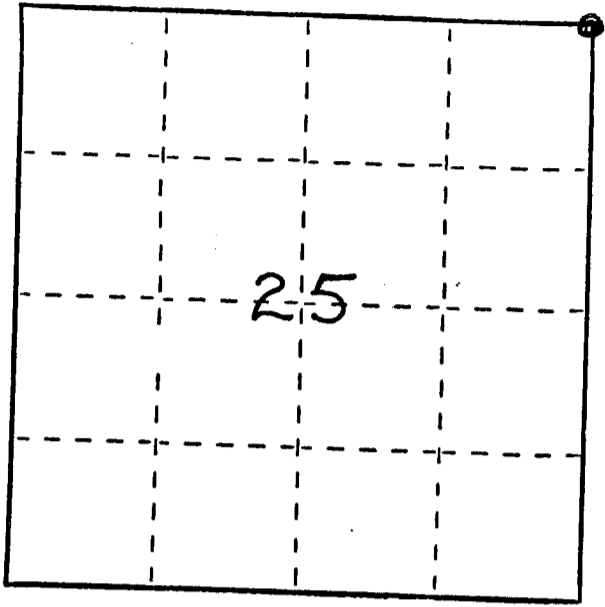

(b) Describe any record evidence, monument evidence, occupational evidence, testimonial evidence or any other material evidence you considered, and whether the monument was found or placed.

Monument set at the centerline of the road, in line with the fences North and South, as reported by a local resident who had seen a stone at this location fifty years ago when they were hand pouring a concrete pflume across the road. We excavated to a depth of four feet and found the concrete and original ground underneath but were unable to locate a stone. This location was also verified by proportionate measurements from an EDM traverse of the area. Found no other evidence of this corner since the original government survey.

(c) In the plan view drawing below, provide reference ties to at least 4 witness monuments, or, if the location is within a municipality, to at least 2 witness monuments. (Witness monuments shall be made of concrete, natural stone, iron or other equally durable material, ~~except~~ wood.) Describe witness monuments.

(d) Show a plan view drawing depicting the relevant monuments and reference ties which is sufficient in detail to enable accurate relocation of the corner monument if the corner monument is disturbed. Indicate north.

**LEGEND**

- ⊕ 7/8" x 28" round, solid iron rod set under Bernsten, driveable aluminum monument
- 3/8" x 24" round, solid, iron rod
- \*\*\* Fence
- ▲ P-K nail in top of metal, culvert pipe

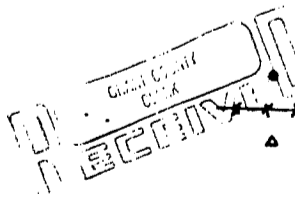

SEP 22 1987

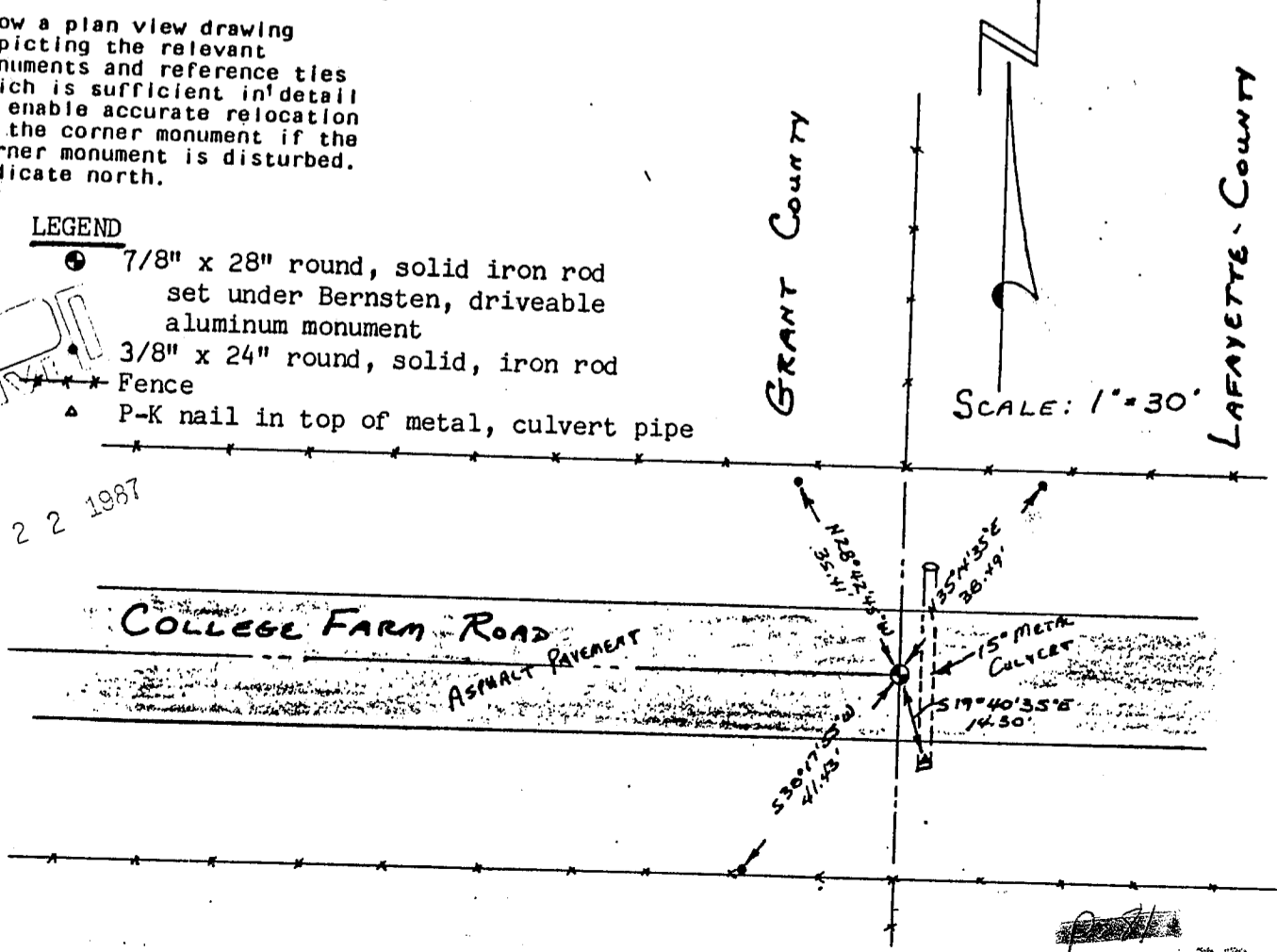

*[Handwritten signature]*

(e) Describe any material discrepancy between the location of the corner as restored or reestablished and the location of the corner as previously restored or reestablished by distance and direction. Show the location of the corner as restored or reestablished on the plan view drawing under (d), and (1) the corner as restored or reestablished by distance and direction, and (2) to at least 2 of the witness monuments shown on the drawing in (d), a

None

(f) Was the corner restored through acceptance of (1) an obliterated evidence location, or, (2) a found perpetuated location?

(2) A found perpetuated location

(g&h) Was the corner reestablished through lost corner proportionate methods? If so, show the method, including the directions and distances to other public land survey corners used as evidence or used for proportioning in determining the corner location?

No.

NEAS

Affix Land Surveyor Seal

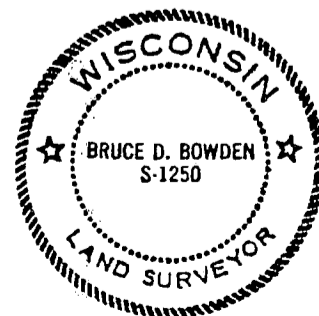

(i) I, Bruce D. Bowden, R.L.S. - 1250  
(type or print name) certify that the corner location shown on this record was determined by me or under my direction and control and that this U.S. Public Land Survey Monument Record is correct and complete to the best of my knowledge and belief.

Bruce D. Bowden  
Signature

SEPT 7, 1987  
Date