

GRANT COUNTY CLERK
RECEIVED

RG-7150-11A (9/1/66)

GPO 803-494

39

APR 26 1985

CERTIFIED LAND CORNER RESTORATION

State of Wisconsin }
County of Grant } ss.

State Plane Coordinates
1,848,396.081 x
240,946.221 y

I, Paul W. Chafer, do hereby certify that on the 7th day of December, 1984, I found evidence of the West Quarter corner of Section 12 Township 2 North, Range 2 West, Fourth Principal Meridian, as described hereon; and that from this evidence I established a new monument and accessories as described hereon to perpetuate the original location of this corner:

Description of original monument and accessories and subsequent restorations:

Government Survey of the township was done in 1832-33 by Lucius Lyon.
40.00 Set a Iron wood post 1/4 corner
Burr Oak 7 S6W 191
Elm 13 S85E 200

This was the last recorded information of the corner being monumented. No subsequent surveys could be found which referred to this corner.

Description of corner evidence found:

Corner is located in a cultivated area, and no evidence exists-corner was established midway between Northwest and Southwest Section Corners. Present owner indicated that a fence existed at or near this location a number of years ago.

Description of monument and accessories I established to perpetuate the location of this corner:

All pipe 1" ø x 24"

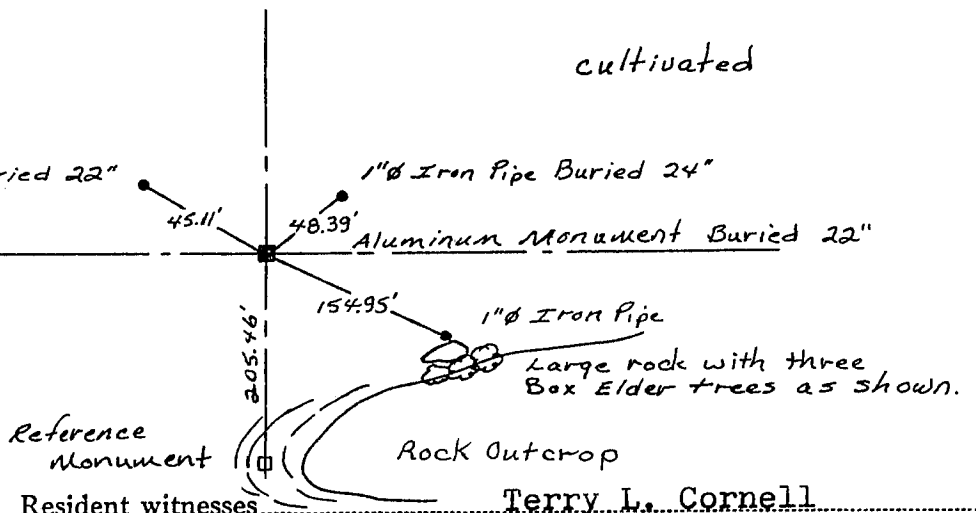
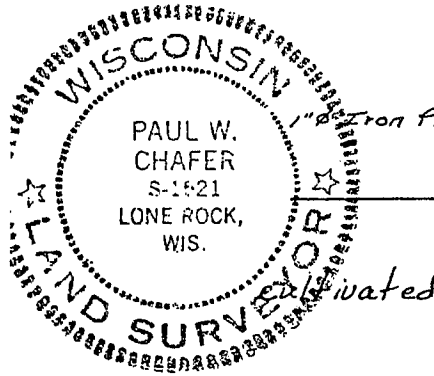

Resident witnesses Terry L. Cornell

Dated at Richland Center, Wisconsin, this 10 day of December 1984.

Signature Paul W. Chafer Title R.L.S.
(County Surveyor, Registered Land Surveyor, or other duly authorized official)

Surveyors Registration No. S-1521

Office of _____ County of _____

I hereby certify that the within instrument was filed in this office for record on the _____ day of _____ 19____, and was filed in Book No. _____ Page No. _____ of County Records.

Signature _____ Title _____

Township 2 North, Range 2 West, Section 12, Index No. _____, Page No. _____

39

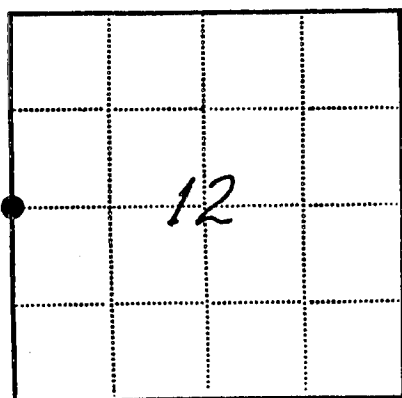

● - Corner monument restored
□ -