

U.S. PUBLIC LAND SURVEY MONUMENT RECORD - GRANT COUNTY, WI

Section 5, Town 2 North Range 1 West, Town of Smelser.

CERTIFICATE:

I, Aaron J. Austin, Wisconsin Professional Land Surveyor, do hereby certify that the corner location on this record was determined by me and/or under my direct supervision and that this U.S. Public Land Survey Monument Record is correct and complete to the best of my knowledge and belief.

Dated this 7th day of October, 2015.

Aaron J. Austin
 Aaron J. Austin, S-2922

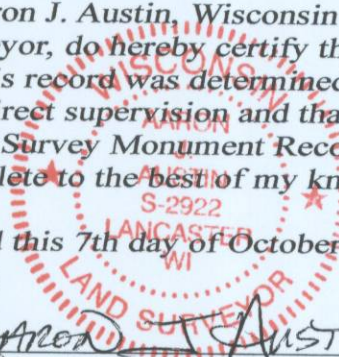

● = CORNER LOCATION

HISTORY OF CORNER ESTABLISHMENT:

- 1832-Corner set by Lucius Lyon.
- 1853-Everett tied to the corner on a Survey in Book B, Page 318.
- 1994-Larry Austin reset the corner and filed a Grant County Survey Monument Record
- 1998-Stan King tied to the corner on C.S.M. No. 475.
- 1999-Larry Austin tied to the corner on a Survey in Book 5, Page 52.
- 1999-Larry Austin tied to the corner on a Survey in Book 6, Page 21.
- 1999-Larry Austin tied to the corner on a Survey in Book 6, Page 24.
- 2002-Larry Austin tied to the corner on a Survey in Book 11, Page 48.
- 2002-Larry Austin tied to the corner on a Survey in Book 12, Page 11.
- 2003-Larry Austin tied to the corner on C.S.M. No. 1020.
- 2004-Larry Austin tied to the corner on a Survey in Book 15, Page 2.
- 2004-Larry Austin tied to the corner on C.S.M. No. 1096.
- 2004-Larry Austin tied to the corner on C.S.M. No. 1127.
- 2006-Laurence Schmit tied to the corner on a Survey in Book 19, Page 17.
- 2006-Laurence Schmit tied to the corner on a Survey in Book 20, Page 18.
- 2006-Larry Austin tied to the corner on C.S.M. No. 1217.
- 2006-Larry Austin tied to the corner on C.S.M. No. 1226.
- 2009-Larry Austin tied to the corner on C.S.M. No. 1472.
- 2012-Aaron Austin tied to the corner on a Survey in Book 31, Page 39.

DESCRIPTION OF CORNER EVIDENCE FOUND:

I found the 1" rebar as established by Larry Austin. I could not recover any witness corners. I set 4 new witness corners and verified this locaiton with G.P.S. and E.D.M. methods.

DESCRIPTION OF CORNER AND WITNESS MONUMENTS, references and accessories used to perpetuate the original or re-established location of this corner. Witnesses to corner location Shane Austin.

SKETCH:

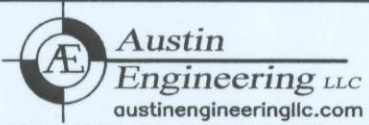
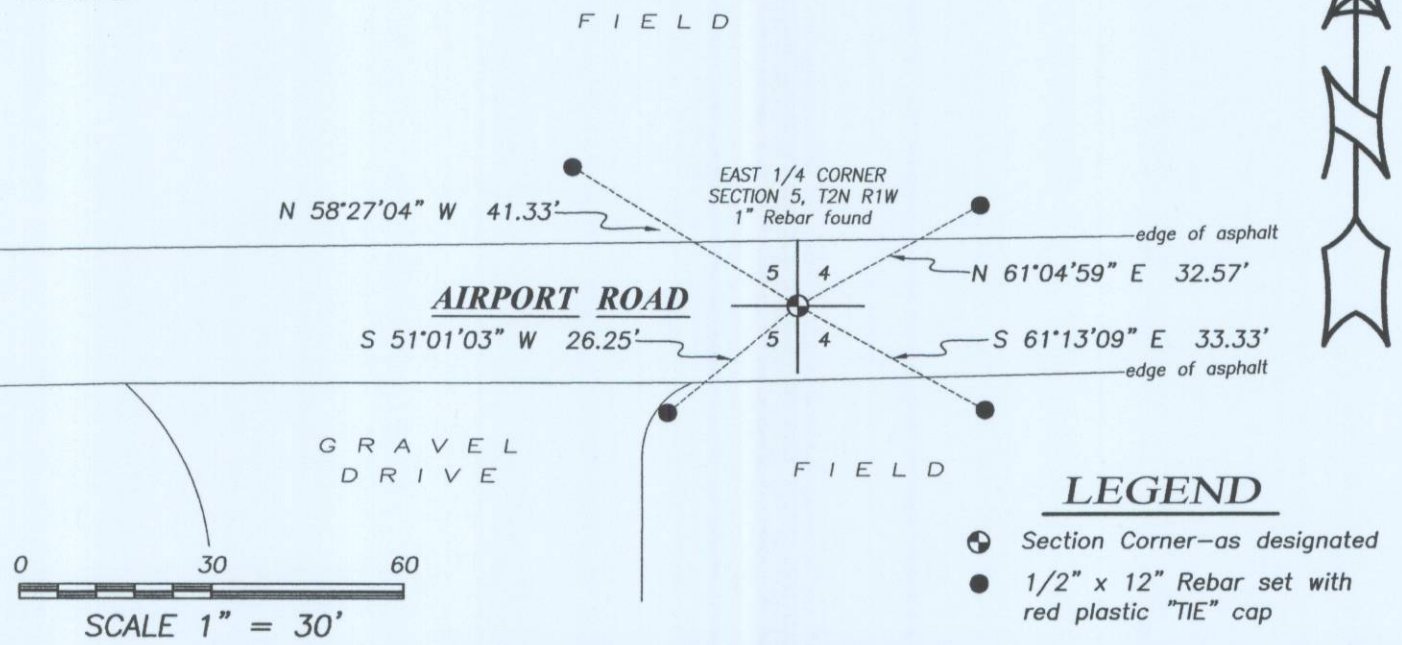

JOB NO: 15s208
 H:CRD\15s208
 H:\TIE\T2NR1W\16

FIELDBOOK: TDSR
 DRAWN BY: AJ AUSTIN
 CREW: SW AUSTIN

GRANT COUNTY

Survey Monument Record

TYPE OF MONUMENT 1" x 30" REBAR SET
 STATE PLANE COORDINATES: N _____
 E _____
 ELEVATION — M.S.L. DATUM: _____
 THETA ANGLE: _____
 FIELD BOOK: 9105A
 PAGE 30

CORNER NO. 16
 SECTION 5
 TOWN 2N
 RANGE 1W

E 1/4 CORNER

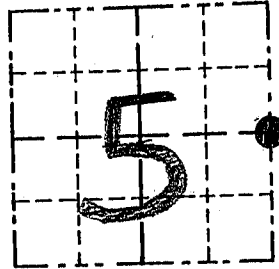

LOCATION
 (Indicated by "•")

BASIS FOR MONUMENT LOCATION

(Use reverse side if necessary)

Show info such as: History of corner, with reference to Vol. and pg., dates, surveyor; exact description of monument replaced; if location computed, by taped or EDM traverse; landowner, remarks, etc.

NO RECORD FOUND OF CORNER SINCE ORIGINAL SURVEYS. ACCEPTED OCCUPIED LOCATION E-W & Q OF AIRPORT RD. FOR N-S LOCATION.

SEAL:

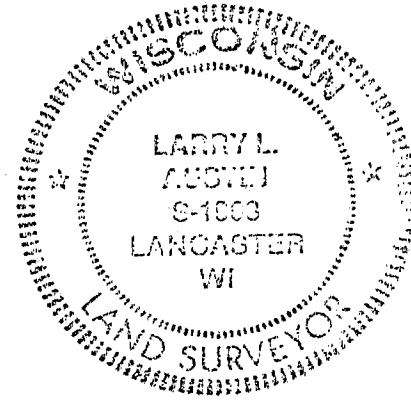

CERTIFIED CORRECT

Larry L. Austen
 Registered Land Surveyor

DATE: 6/12/94

TIE SKETCH

Show at least three (3) ties and monument

