

Prepare's Name: Kenneth L. Buesing Address: 1212 Locust St. Dubuque, IA Telephone: (563) 556-4389

SLSI 9-94

UNITED STATES PUBLIC LAND SURVEY MONUMENT RECORD

OF

Land Survey Monuments situated in Section 27, Township 1N, Range 2W, of the Fifth Principal Meridian, GRANT County, Wisconsin. Previously recorded in N/A in County Recorder's Office.
(book, page, document number, etc.)

(Show reason for preparing this certificate, the evidence and detailed procedures used in establishing the corner positions and monumentation found or placed.)

Monument Description and Remarks: FOUND 3/4" ROD @ SW COR. SE1/4, NE1/4. BURIED 2"

PLAN - VIEW

(Show a minimum of three reference ties to durable physical objects, relevant monuments and physical conditions that will enable recovery of the corner.)

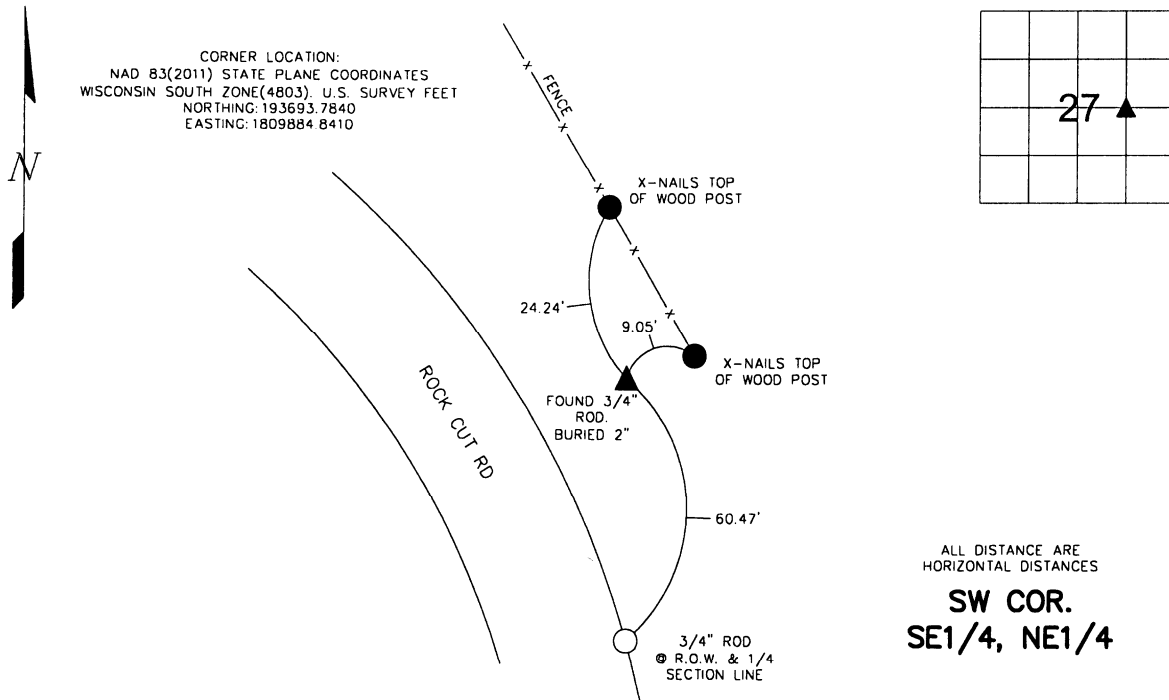

ALL DISTANCE ARE HORIZONTAL DISTANCES
SW COR. SE1/4, NE1/4

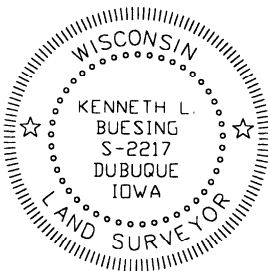

I HEREBY CERTIFY THAT THIS LAND SURVEYING DOCUMENT WAS PREPARED AND THE RELATED SURVEY WORK WAS PERFORMED BY ME OR UNDER MY DIRECT PERSONAL SUPERVISION AND THAT I AM A DULY LICENSED LAND SURVEYOR UNDER THE LAWS OF THE STATE OF WISCONSIN.

KENNETH L. BUESING (DATE)

LICENSE NUMBER S-2217

MY LICENSE RENEWAL DATE IS JANUARY 31, 2016

Corners	Section	Twp	Range
SW COR. SE1/4, NE1/4	27	1N	2W

BUESING & ASSOCIATES INC.
 ENGINEERS AND SURVEYORS
 1212 LOCUST ST, DUBUQUE, IA
 (563) 556-4389

MONUMENT RECORD
 COUNTY: GRANT
 TOWNSHIP: JAMESTOWN

DATE PLOTTED: 2-10-15
 DATE REVISED:

FIELD BOOK # 170
 PAGE # 45 & 46

DRAWING # 14112-03

FEB 17 2015

97.75