

UNITED STATES PUBLIC LAND SURVEY CORNER CERTIFICATE

OF

LAND SURVEY MONUMENTS SITUATED IN SECTION 26, TOWNSHIP 1 NORTH, RANGE 2 WEST
 OF THE FOURTH PRINCIPAL MERIDIAN, GRANT COUNTY, WISCONSIN.
 PREVIOUSLY RECORDED IN _____ IN COUNTY RECORDER'S OFFICE.

(Show reason for preparing this certificate, the evidence and detailed procedures used in establishing the corner positions and monumentation found or placed.)

Monument Description and Remarks: _____

 SW CORNER OF THE NW1/4 OF THE SE1/4 OF SECTION 26. T1N. R2W - SET 3/4" X 24" IRON ROD

 NE CORNER OF THE NW1/4 OF THE SE1/4 OF SECTION 26. T1N. R2W - SET 3/4" X 24" IRON ROD

PLAN - VIEW

(Show a minimum of three reference ties to durable physical objects, relevant monuments and physical conditions that will enable recovery of the corner.)

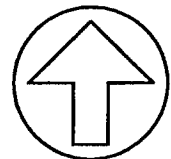
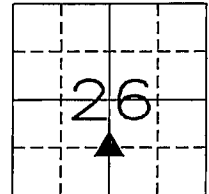
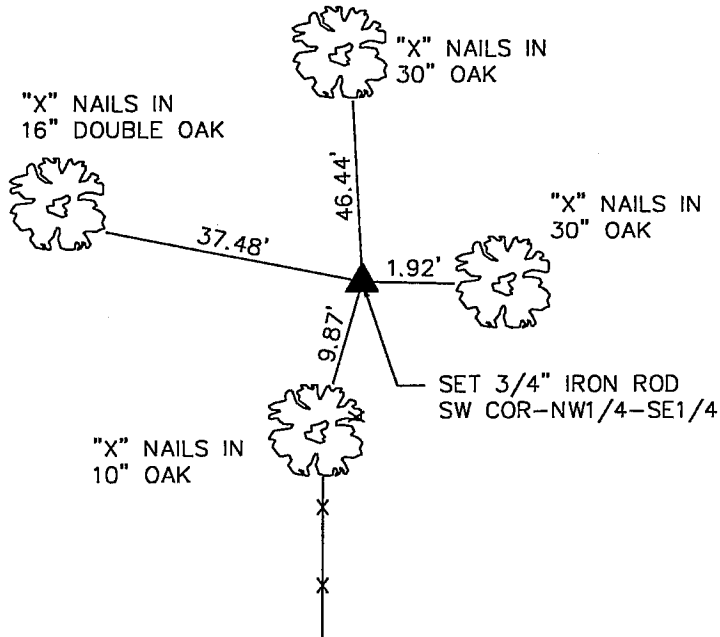

NO SCALE

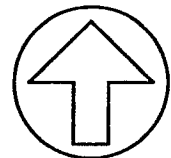
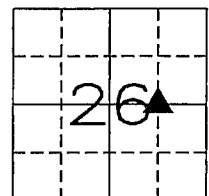
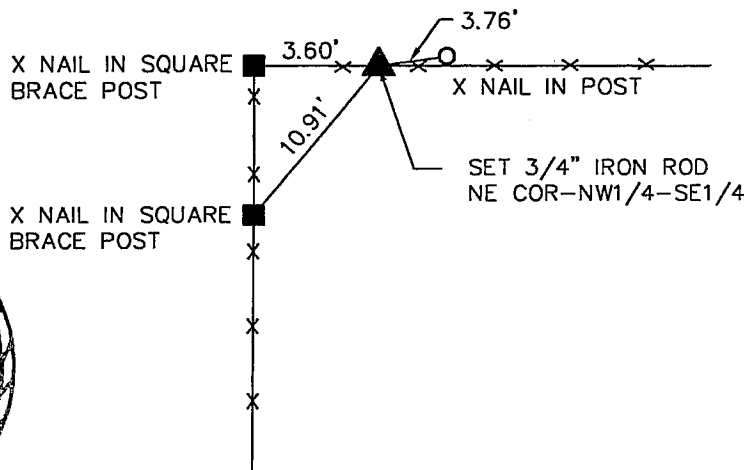

NO SCALE



I HEREBY CERTIFY THAT THE SURVEY WORK WAS COMPLETED AND THIS CERTIFICATE WAS PREPARED BY ME OR UNDER MY DIRECT PERSONAL SUPERVISION AND THAT I AM A DULY REGISTERED LAND SURVEYOR UNDER THE LAWS OF THE STATE OF WISCONSIN.

John M. Tranmer
 JOHN M. TRANMER REG. NO. S-2215

DATE: 7-25-00
 MY REGISTRATION EXPIRES JANUARY 31, 2002

LIST CORNERS TO BE INDEXED

CORNERS	SECTION	TWP	RANGE
SW COR, NW1/4, SE1/4	26	T1N	R2W
NE COR, NW1/4, SE1/4	26	T1N	R2W



ENGINEERS AND SURVEYORS P.C.

Iowa, Illinois, Wisconsin 4155 Pennsylvania Ave. Dubuque, Ia. 52002 (319) 556-2464
 Guttenberg, IA Galena, IL Cuba City, WI

MONUMENT RECORD

COUNTY: GRANT
 TOWNSHIP: JAMESTOWN

DATE: 7-17-00	FIELD BOOK NO. 409	PROJ. NO. 987158	INDEX NO.
---------------	--------------------	------------------	-----------