

U.S. PUBLIC LAND SURVEY MONUMENT RECORD

AUG 7 1987

GRANT COUNTY, WISCONSIN

SECTION 30 TOWNSHIP 1N RANGE 1W CORNER NW

EVIDENCE: No existing evidence of corner in area.
original ties gone. Used north-south fence line
& Highway No. 11 tangent line intersect to establish cor.

MONUMENT: Found Placed

METHOD: Accepted Existing Location
Accepted Occupation
Lost Corner Porportionate Methods

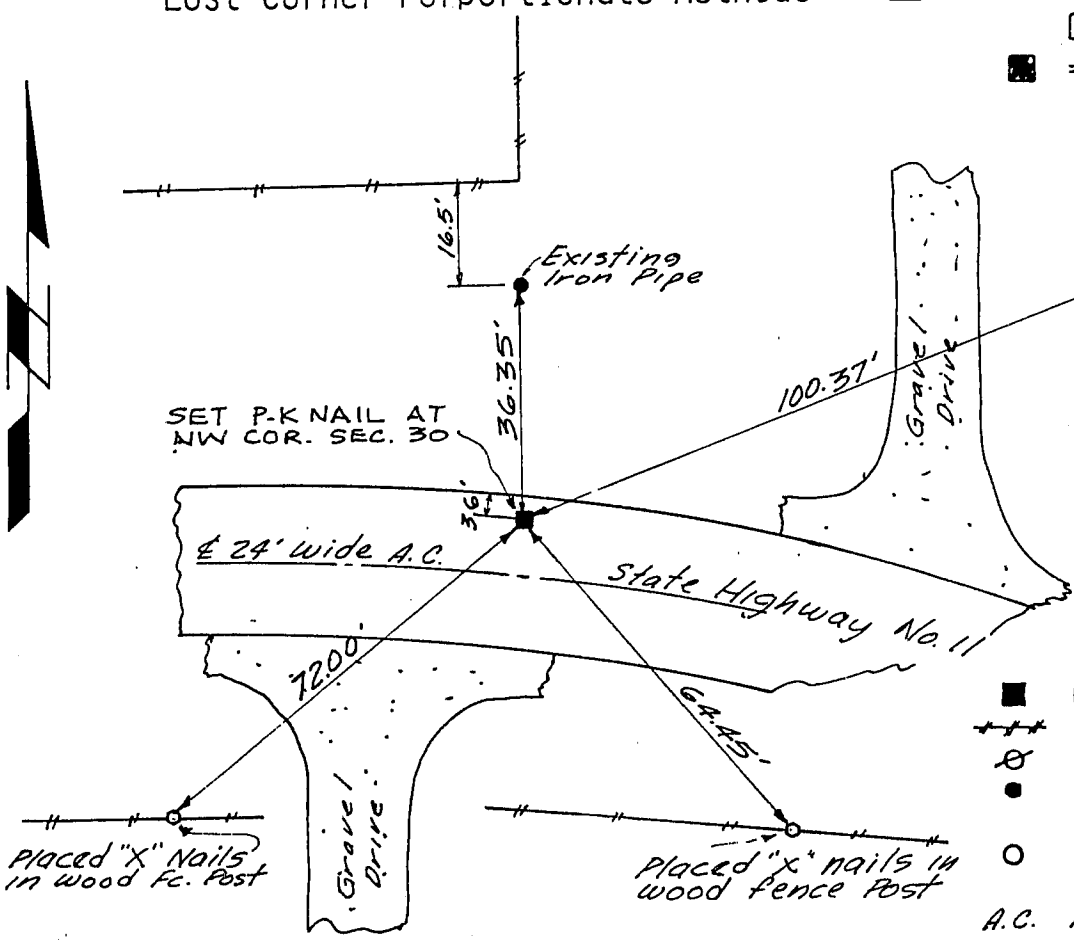
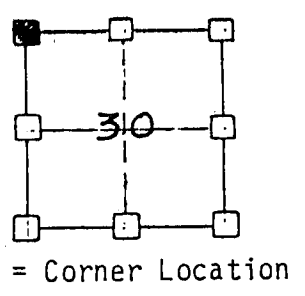

HISTORY & OTHER INFORMATION: Old Highway No. 11 right-of-way
& Constr. plans show & highway to be on apparent
section line. New plans make no reference to sec.
line.

I, Ronald J. Turner, hereby certify that the corner location shown hereon this record was determined by me or under my direction and control and that this U.S. Public Land Survey Monument Record is correct and complete to the best of my knowledge and belief.

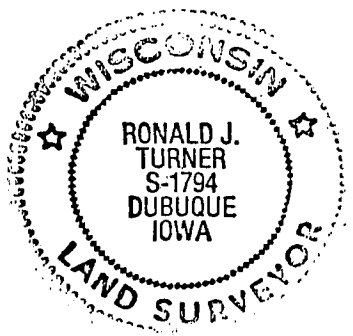

July 31, 1987 Ronald J. Turner
Date Registered Land Surveyor
No. S-1794

WV ASSOCIATES P.C.
3210 St. Joseph Dr., R.R. #2 • Dubuque, IA 52001 • (319) 566-2464
P.O. Box 275 • Galena, IL 61036 • (815) 777-0359

Title <u>Monument Record</u> <u>NW Cor. Sec. 30, 1N, 1W</u>		Sheet <u>1</u> of <u>1</u>
Date <u>7-31-87</u>	Scale <u>1"=30'</u>	Drawing No.
Drawn <u>R. J. T.</u>	Field Book <u>WE-1-85</u>	
Reviewed	Revision	

93