

U. S. PUBLIC LAND SURVEY MONUMENT RECORD

GRANT COUNTY, WISCONSIN

SECTION 23 TOWNSHIP 1 N RANGE 2 W CORNER NE COR, NW 1/4 SW 1/4  
 EVIDENCE \_\_\_\_\_

MONUMENT: FOUND  PLACED

METHOD: ACCEPTED EXISTING LOCATION   
 ACCEPTED OCCUPATION   
 LOST CORNER PORPORTION METHODS   
 RE-ESTABLISHED FROM TIES

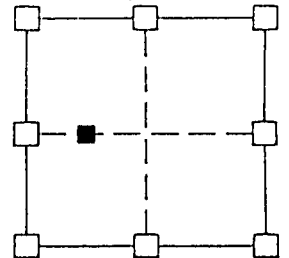

GRANT COUNTY CLERK  
**RECEIVED**

JUL 25 1989 PLACED 5/16"  $\phi$  STEEL ROD

PLACED 5/16"  $\phi$  STEEL ROD

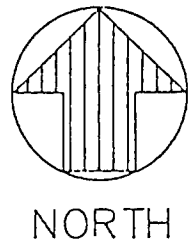
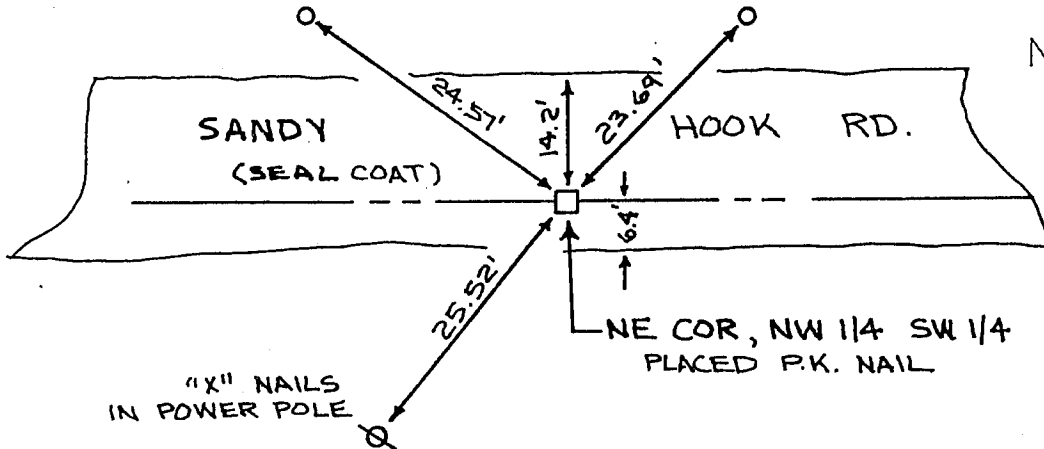

LEGEND

- GOVERNMENT CORNER
- EXISTING FENCE LINES
- POWER POLE
- EXISTING IRON AS SHOWN
- PLACED REBAR AS SHOWN

HISTORY & OTHER INFORMATION ESTABLISHED BY SUBDIVIDING  
SW 1/4, SEC 23

I HEREBY CERTIFY THAT THIS MONUMENT RECORD WAS MADE BY ME OR UNDER MY DIRECT PERSONAL SUPERVISION AND THAT I AM A DULY REGISTERED LAND SURVEYOR UNDER THE LAWS OF THE STATE OF WISCONSIN.

*Ronald J. Turner*  
 RONALD J. TURNER MAY 1 1989 WISCONSIN REG. NO. S-1794

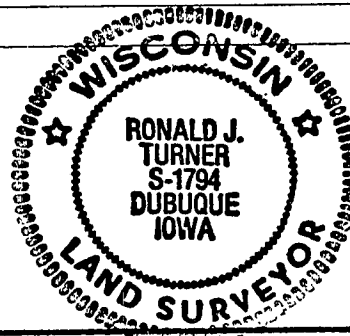

**W** ENGINEERS & SURVEYORS P.C.

3210 ST. JOSEPH DR. DUBUQUE, IA 52001 (319)556-2464  
 P.O. BOX 775 GALLNA, IL 61030 (815) 777-0350  
 302 S. RIVIER PARK DR. GUTHRIEBURG, IA (319)252-3823

TITLE  
 MONUMENT RECORD  
 JAMESTOWN TOWNSHIP  
 SECTION 23

DATE	5-1-89	SCALE	NO SCALE	PROJECT NO.
DRAWN	JPK	FIELD BOOK	401	89715
REVISION		REVIEWED	RJT	

18.3