

U.S. PUBLIC LAND SURVEY MONUMENT RECORD

JUL 1989

GRANT COUNTY, WISCONSIN

SECTION 23 TOWNSHIP 1 N RANGE 2 W CORNER SE COR, SW 1/4 SW 1/4  
 EVIDENCE NO PIN OR ROD WAS FOUND.

MONUMENT: FOUND  PLACED

METHOD: ACCEPTED EXISTING LOCATION   
 ACCEPTED OCCUPATION   
 LOST CORNER PORPORTION METHODS   
 RE-ESTABLISHED FROM TIES

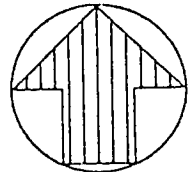
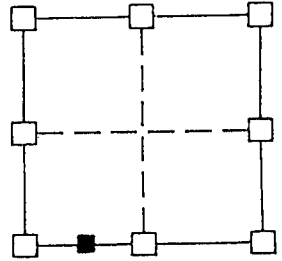

NORTH

DC  
 RE-TE

JUL 25 1989

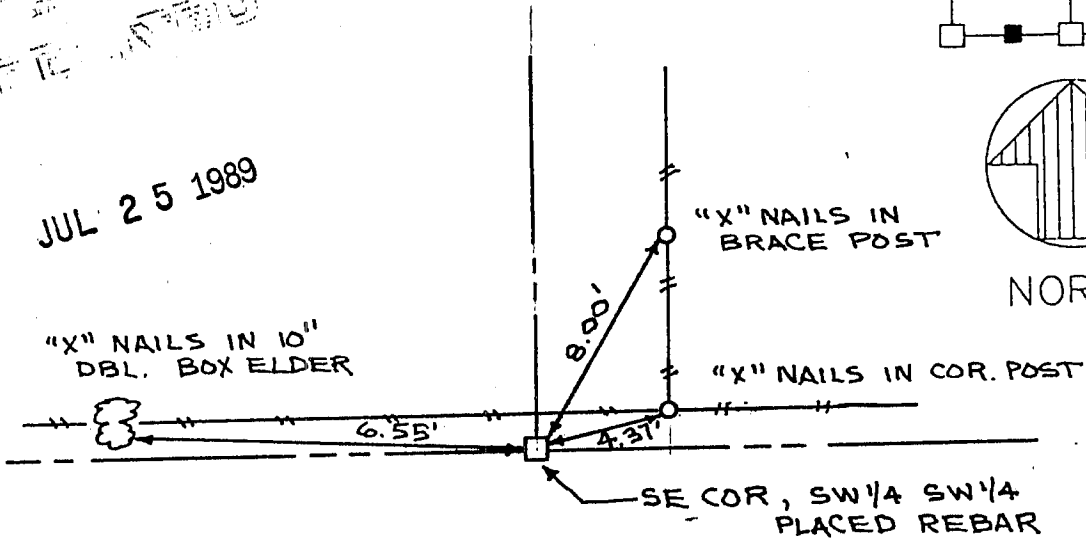

LEGEND

- GOVERNMENT CORNER
- EXISTING FENCE LINES
- POWER POLE
- EXISTING IRON AS SHOWN
- PLACED REBAR AS SHOWN

HISTORY & OTHER INFORMATION ESTABLISHED FROM S 1/4 COR., SEC 23 & EXISTING PINS ON SOUTH LINE OF SEC 23 AS SHOWN ON CERTIFIED SURVEY MAPS NUMBERED 155 & 164

I HEREBY CERTIFY THAT THIS MONUMENT RECORD WAS MADE BY ME OR UNDER MY DIRECT PERSONAL SUPERVISION AND THAT I AM A DULY REGISTERED LAND SURVEYOR UNDER THE LAWS OF THE STATE OF WISCONSIN.

*Ronald J. Turner*  
 RONALD J. TURNER

MARCH 29 1989

WISCONSIN REG. NO. S-1794

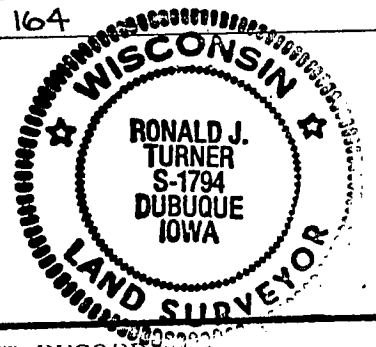

**ENGINEERS & SURVEYORS P.C.**

3210 ST. JOSEPH DR. DUBUQUE, IA 52001 (319)556-2464  
 P.O. BOX 275 GALENA, IL 61030 (815) 771-0350  
 302 S. RIVER PARK DR. GUTTENBERG, IA (319)252-3023

TITLE

MONUMENT RECORD  
 JAMESTOWN TOWNSHIP  
 SECTION 23

DATE 3-29-89  
 DRAWN JPK  
 REVISION

SCALE NO SCALE  
 FIELD BOOK 401  
 REVIEWED RJT

PROJECT NO.  
 89715

89715