

JUL 25 1989

U. S. PUBLIC LAND SURVEY MONUMENT RECORD

GRANT COUNTY, WISCONSIN

SECTION 22 TOWNSHIP 4N RANGE 2 W CORNER CTR.
EVIDENCE FOUND IRON MON. UNDER ROADWAY IN LINE WITH
NORTH - SOUTH OCCUPATION LINES - PLACED P.K. NAIL AT
SAME LOCATION.

MONUMENT: FOUND PLACED

METHOD: ACCEPTED EXISTING LOCATION
ACCEPTED OCCUPATION
LOST CORNER PORPORTION METHODS
RE-ESTABLISHED FROM TIES

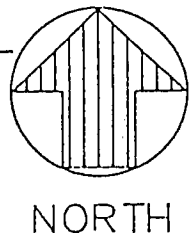
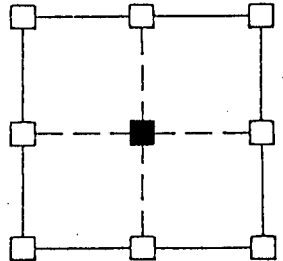

JUL 25 1989

"X" NAILS IN COR. POST

"X" NAILS IN BRACE POST

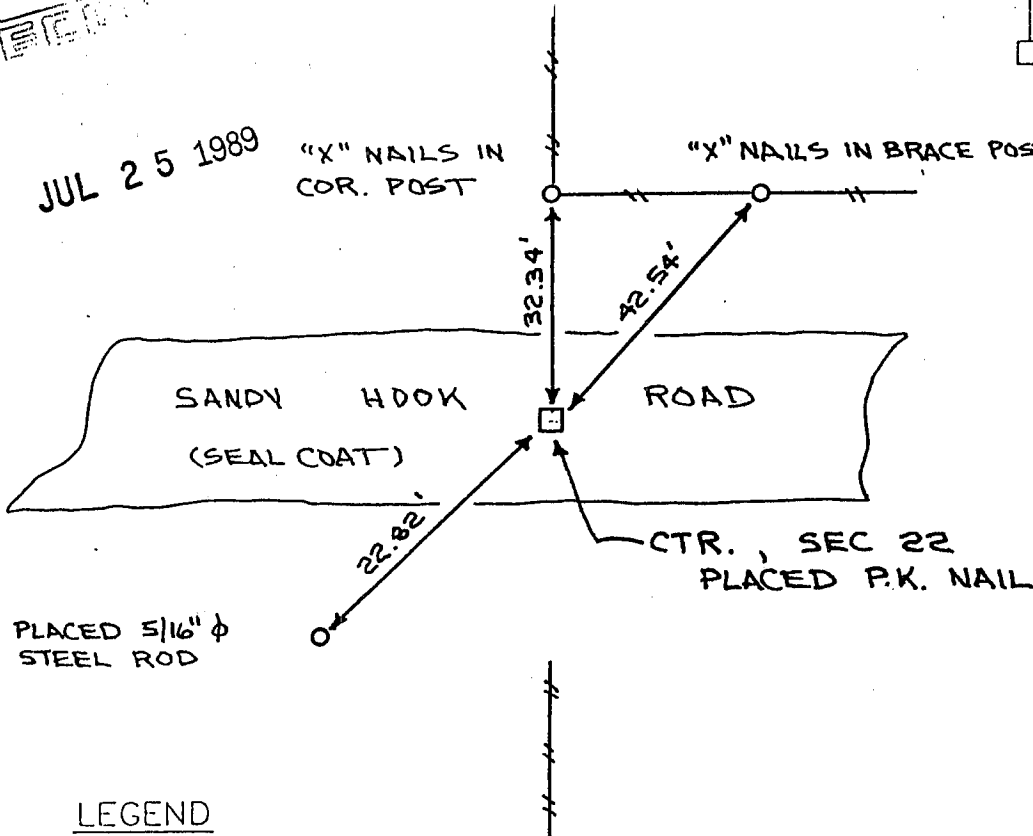

LEGEND

- GOVERNMENT CORNER
- EXISTING FENCE LINES
- POWER POLE
- EXISTING IRON AS SHOWN
- PLACED REBAR AS SHOWN

HISTORY & OTHER INFORMATION

I HEREBY CERTIFY THAT THIS MONUMENT RECORD WAS MADE BY ME OR UNDER MY DIRECT PERSONAL SUPERVISION AND THAT I AM A DULY REGISTERED LAND SURVEYOR UNDER THE LAWS OF THE STATE OF WISCONSIN.

Ronald J. Turner
RONALD J. TURNER

MAY 1 1989

WISCONSIN REG. NO. S-1794

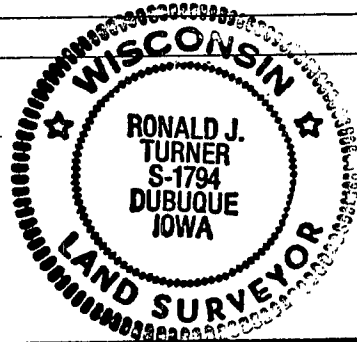

W ENGINEERS & SURVEYORS P.C.

3210 ST. JOSEPH DR. DUBUQUE, IA 52001 (319)556-2464
P.O. BOX 275 GALLNA, IL 61030 (815) 771-0350
302 S. RIVLR PARK DR. GUTTENBERG, IA (319)252-3023

TITLE

MONUMENT RECORD
JAMESTOWN TOWNSHIP
SECTION 22

DATE 5-1-89
DRAWN JPK
REVISION

SCALE NO SCALE
FIELD BOOK 401
REVIEWED RJT

PROJECT NO. 89715

P-775