

JUL 2 1989

U. S. PUBLIC LAND SURVEY MONUMENT RECORD

GRANT COUNTY, WISCONSIN

SECTION 22 TOWNSHIP 1N. RANGE 2W CORNER E 1/4
EVIDENCE NO PIN OR ROD WAS FOUND.

MONUMENT: FOUND PLACED

METHOD: ACCEPTED EXISTING LOCATION
ACCEPTED OCCUPATION
LOST CORNER PORPORTION METHODS
RE-ESTABLISHED FROM TIES

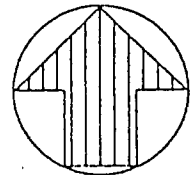
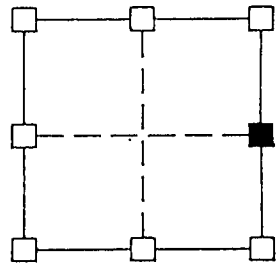

NORTH

JUL 25 1989

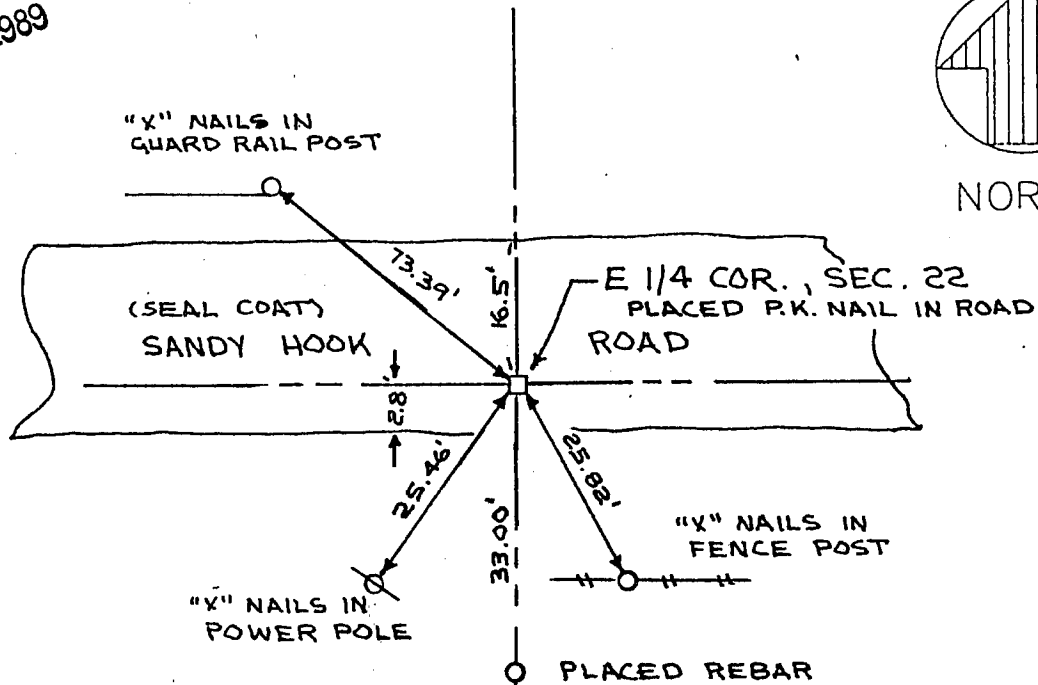

LEGEND

- GOVERNMENT CORNER
- EXISTING FENCE LINES
- ⊗ POWER POLE
- EXISTING IRON AS SHOWN
- PLACED REBAR AS SHOWN

HISTORY & OTHER INFORMATION RE-ESTABLISHED FROM PLAT OF SURVEY PREPARED BY JOHN F. ORTH FOR PLACKE TO VOGT PROPERTY ON DEC. 4, 1979

I HEREBY CERTIFY THAT THIS MONUMENT RECORD WAS MADE BY ME OR UNDER MY DIRECT PESONAL SUPERVISION AND THAT I AM A DULY REGISTERED LAND SURVEYOR UNDER THE LAWS OF THE STATE OF WISCONSIN.

Ronald J. Turner
RONALD J. TURNER MAY 1 19 89 WISCONSIN REG. NO. S-1794

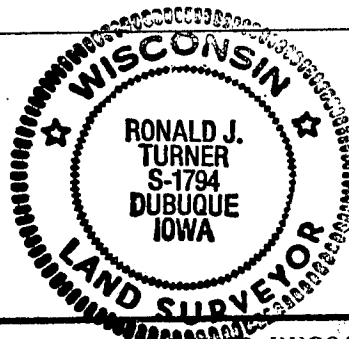

ENGINEERS & SURVEYORS P.C.

3210 ST. JOSEPH DR. DUBUQUE, IA 52001 (319)556-2464
P.O. BOX 275 GALLNA, IL 61036 (815) 777-0358
302 S. RIVLR PARK DR. CUTTENBERG, IA (319)252-3023

TITLE
MONUMENT RECORD
JAMESTOWN TOWNSHIP
SECTION 22

DATE	5-1-89	SCALE	NO SCALE	PROJECT NO. 89715
DRAWN	JPK	FIELD BOOK	401	
REVISION		REVIEWED	RJT	