

Jamestown Twp.

U.S. PUBLIC LAND SURVEY MONUMENT RECORD

GRANT COUNTY, WISCONSIN

SECTION 21 TOWNSHIP 1N RANGE 2W CORNER E 1/4

EVIDENCE: Corner placed by information from U.S. Public Land Survey Monument Record as established by Bruce D. Bowden, April 24, 1978.

MONUMENT: Found Placed
METHOD: Accepted Existing Location
Accepted Occupation
Lost Corner Porportionate Methods

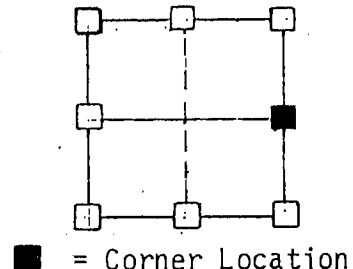

SCALE 1" = 50'

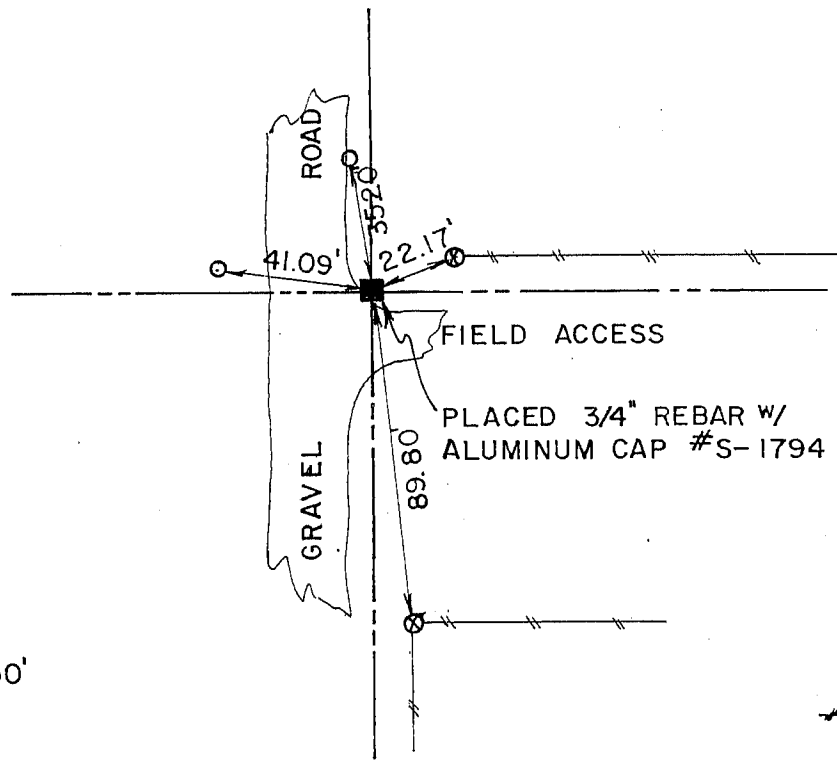

LEGEND

- Government Corner
- Existing Fence Lines
- ⊗ Power Pole
- Existing Iron Pipe as shown
- Placed Rebar (3/4) as shown
- ⊗ "X" Nails in wood post

HISTORY & OTHER INFORMATION: Corner was lost after a County Road Grading Project in 1979.

I, Ronald J. Turner, hereby certify that the corner location shown hereon this record was determined by me or under my direction and control and that this U.S. Public Land Survey Monument Record is correct and complete to the best of my knowledge and belief.



July 11, 1986
Date

Ronald J. Turner
Registered Land Surveyor
No. S-1794

AUG 7 1986



3210 St. Joseph Dr., R.R. #2 • Dubuque, IA 52001 • (319) 566-2464
P.O. Box 275 • Galena, IL 61036 • (815) 777-0359

Title LEIBFRIED SURVEY GRANT CO., WISC.		Sheet 1 of 1
Date JULY 11, 1986	Scale	Drawing No. 86700-2B
Drawn S.M.D.	Field Book WI-1-85	
Reviewed R.J.T.	Revision	

877

SECTION CORNER TIES

TO THE EAST 1/4 CORNER OF SECTION 21, TOWN 1 NORTH,
RANGE 2 WEST, FOURTH PRINCIPLE MERIDIAN, JAMESTOWN
TOWNSHIP, GRANT COUNTY, WISCONSIN.

I, Bruce D. Bowden, hereby certify that I have
complied with the Wisconsin Statutes, the Statutes
of the United States and the rules and regulations
of the Secretary of the Interior in the location of
the corner shown below.

April 24, 1978

Bruce D. Bowden
Bruce D. Bowden R.I.S.-1250

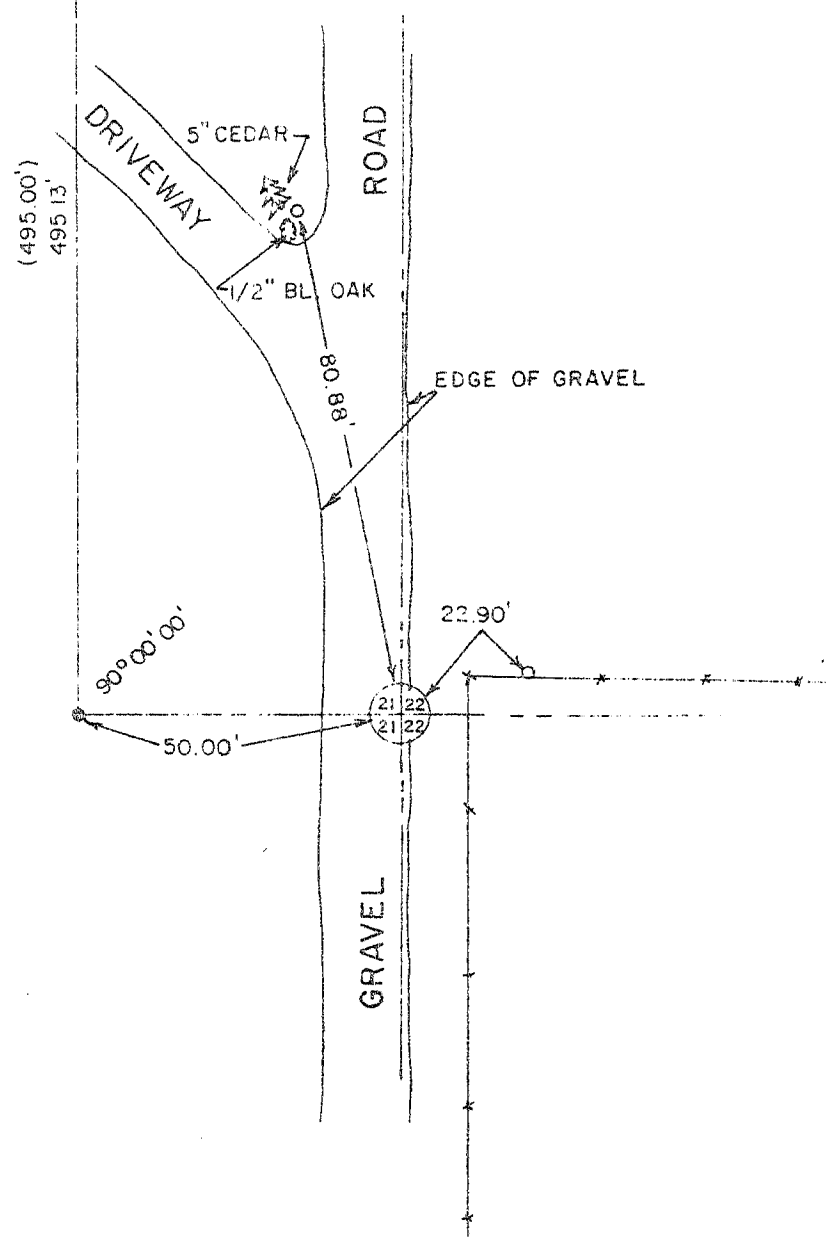
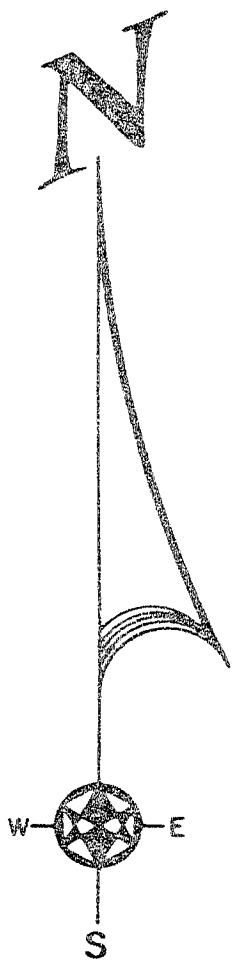

Surveyed by D.C.
1978

STATE PLANE COORDINATES -
NORTH 120009 914
EAST 1337536 122

LEGEND

-
-
-

BOOK D-1 PAGE 47
JOB NO. D-78007
CHECKED [Signature]
DRAWN BY [Signature]

SCALE: 1" = 30'

TALARCZYK & ASSOC., INC.
110 E. Division Street
DODGEVILLE, WI 53533
Phone 608/935-5301

177