

SECTION CORNER TIES

James Town

TO THE SOUTH $\frac{1}{4}$ CORNER OF SECTION 21, TOWN 1 NORTH,
RANGE 2 WEST, FOURTH PRINCIPLE MERIDIAN, JAMES TOWN
TOWNSHIP, BRANT COUNTY, WISCONSIN.

I, Bruce D. Bowden, hereby certify that I have
complied with the Wisconsin Statutes, the Statutes
of the United States and the rules and regulations
made by the Secretary of the Interior in the location
of the corner shown below.

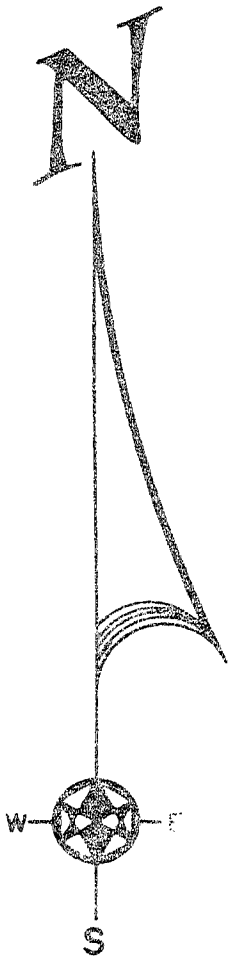

April 4, 1978

Bruce D. Bowden
Bruce D. Bowden S.L.S.-1750



Monument set in place of 1" x 16" iron
pipe that was recorded as the corner.

LEGEND

-  4" x 30" CAST ALUMINUM MONUMENT (AT GRADE)
-  1" IRON PIPE FOUND
-  3" PIPE IN CONCRETE - CLOTHESLINE POST

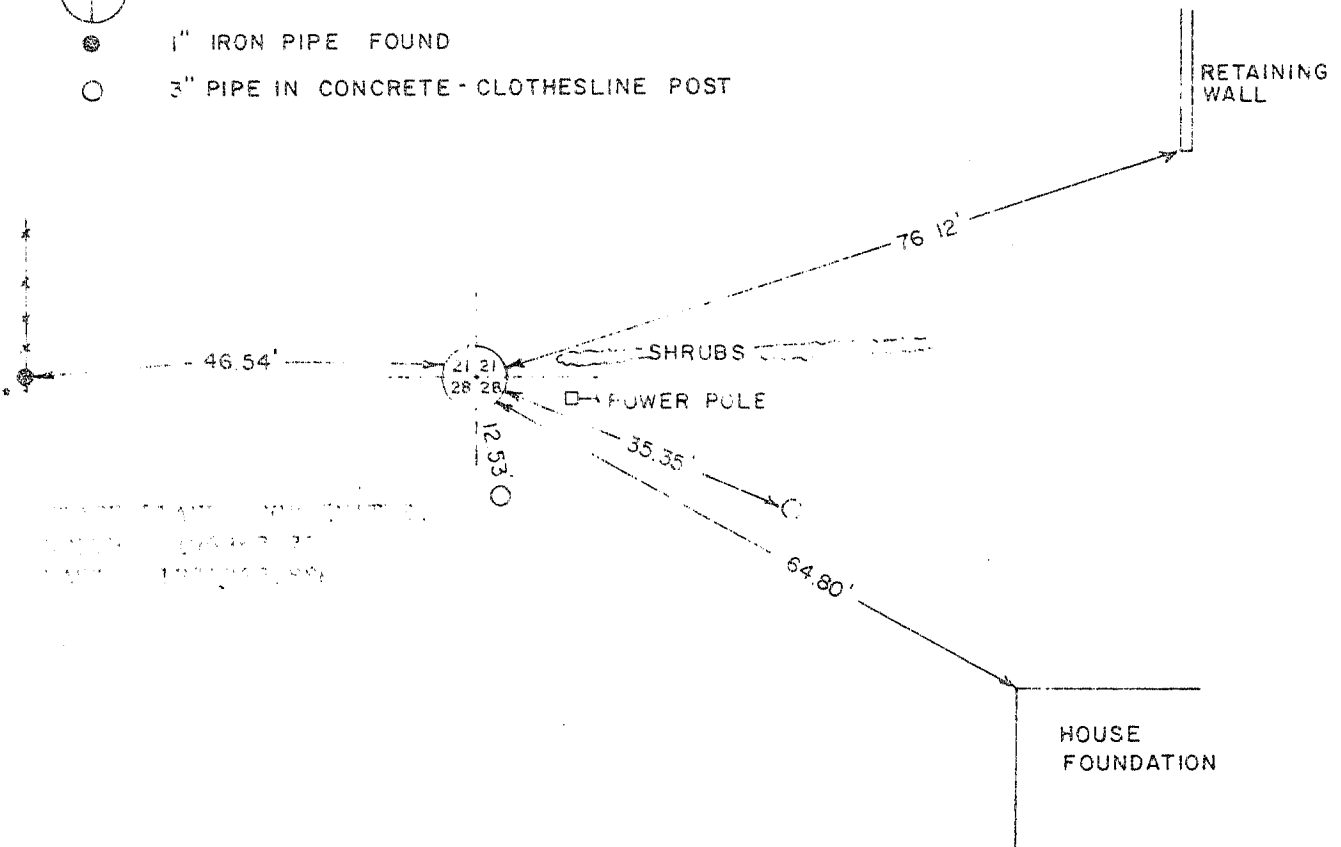

BRANT COUNTY, WISCONSIN
SECTION 21, TOWN 1 NORTH,
RANGE 2 WEST

BOOK D-1 PAGE 47
JOB NO. D-78007
CHECKED *RJM*
DRAWN BY *RJM*

SCALE: 1" = 20'

TALARCZYK & ASSOC., INC.

110 E. Division Street
DODGEVILLE, WI 53533

Phone 608/935-5301

P-88