

SECTION CORNER TIES

TO THE EAST 1/4 CORNER OF SECTION 16, TOWN 1 NORTH,
RANGE 2 WEST, FOURTH PRINCIPLE MERIDIAN, JAMESTOWN
TOWNSHIP, GRANT COUNTY, WISCONSIN.

Jamestown



I, Bruce D. Bowden, hereby certify that I have
complied with the Wisconsin Statutes, the Statutes
of the United States and the rules and regulations
of the Secretary of the Interior in the location of
the corner shown below.

April 24, 1978

Bruce D. Bowden
Bruce D. Bowden R.L.S.-1250

Corner set by single proportionate
measurement.

LEGEND

-  4" x 30" Cast Aluminum Monument 17" below grade.
-  3/4" x 24" Iron Rod

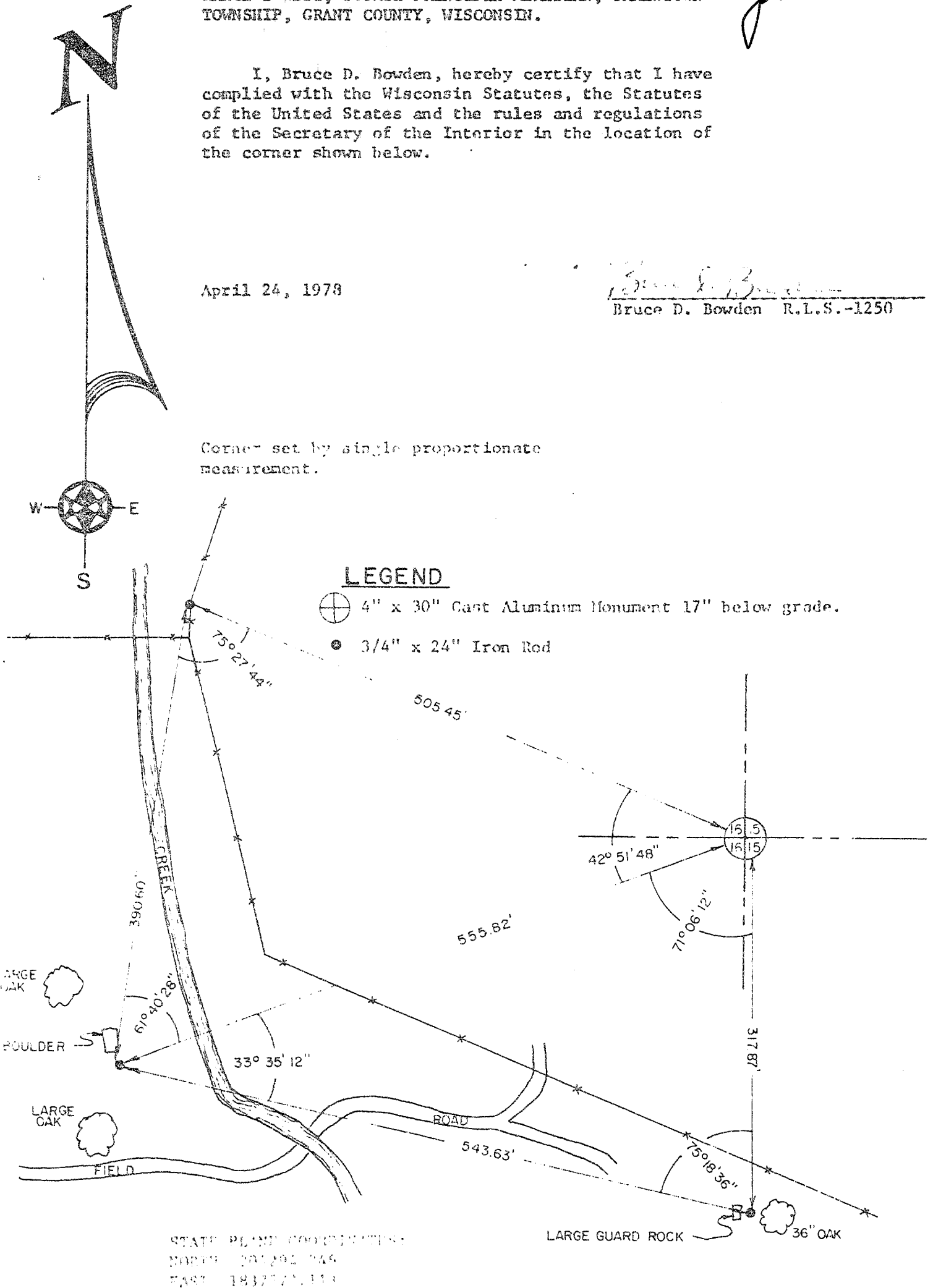

BOOK D-1 PAGE 47
JOB NO. D-78007
CHECKED B.D.B.
DRAWN BY R.J.M.

SCALE: 1" = 100' ±

TALARCZYK & ASSOC., INC.

110 E. Division Street
DODGEVILLE, WI 53533

Phone 608/935-5301

P-57