

U.S. PUBLIC LAND SURVEY MONUMENT RECORD

GRANT COUNTY, WISCONSIN

SECTION 12 TOWNSHIP IN RANGE 2 W CORNER S. 1/4

EVIDENCE: NO CORNER FOUND

MONUMENT: Found Placed
 METHOD: Accepted Existing Location
 Accepted Occupation
 Lost Corner Porportionate Methods

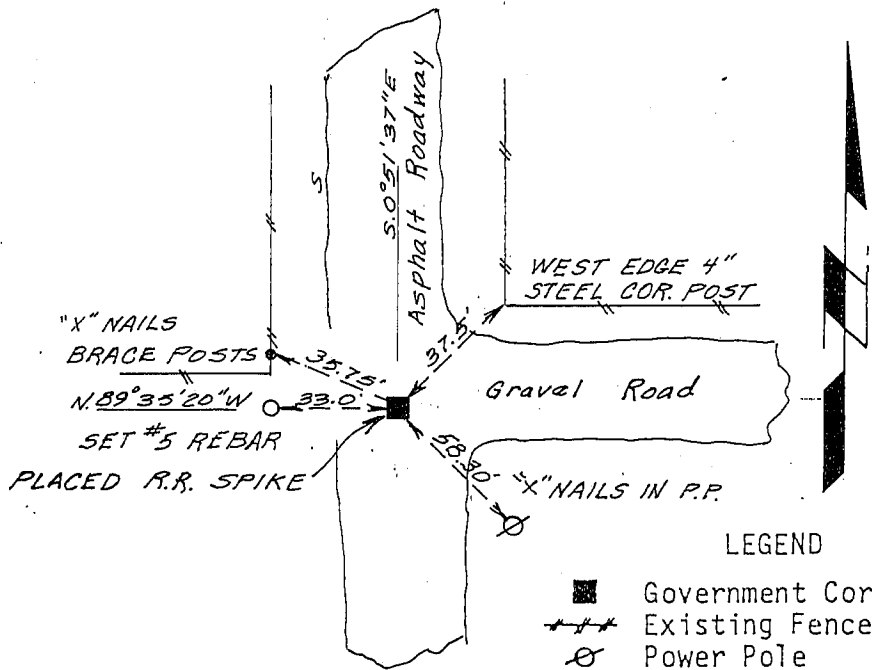
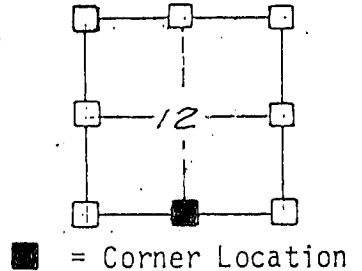

- LEGEND
- Government Corner
 - +++ Existing Fence Lines
 - Power Pole
 - Existing Iron Pipe as shown
 - Placed Rebar as shown

HISTORY & OTHER INFORMATION: PLACED CORNER FROM INFORMATION ON PREVIOUS SURVEY

I, WARNER WRIGHT, hereby certify that the corner location shown hereon this record was determined by me or under my direction and control and that this U.S. Public Land Survey Monument Record is correct and complete to the best of my knowledge and belief.

12-16-87 Date
Warner R. Wright Registered Land Surveyor
 No. 861

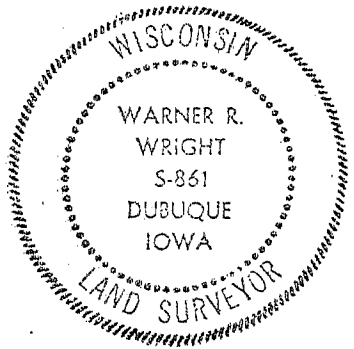

W ASSOCIATES P.C.
 3210 St Joseph Dr. R.R. #2 • Dubuque, IA 52001 • (319) 566-2484
 P.O. Box 275 • Galena, IL 61036 • (815) 777-0359

Title MONUMENT RECORD SEC. 12, T. 1. N, R2 W, 4th P.M.		Sheet <u>1</u> of <u>1</u>
Date <u>8-6-87</u>	Scale <u>NONE</u>	Drawing No.
Drawn <u>S.M.D.</u>	Field Book <u>WI-1-85</u>	
Reviewed <u>R.J.T.</u>	Revision	

Handwritten initials/signature