

U.S. PUBLIC LAND SURVEY MONUMENT RECORD

GRANT COUNTY, WISCONSIN

SECTION 12 TOWNSHIP IN RANGE 2 W CORNER W 1/4

EVIDENCE: FOUND OAK PEG.

MONUMENT: Found Placed
 METHOD: Accepted Existing Location
 Accepted Occupation
 Lost Corner Porportionate Methods

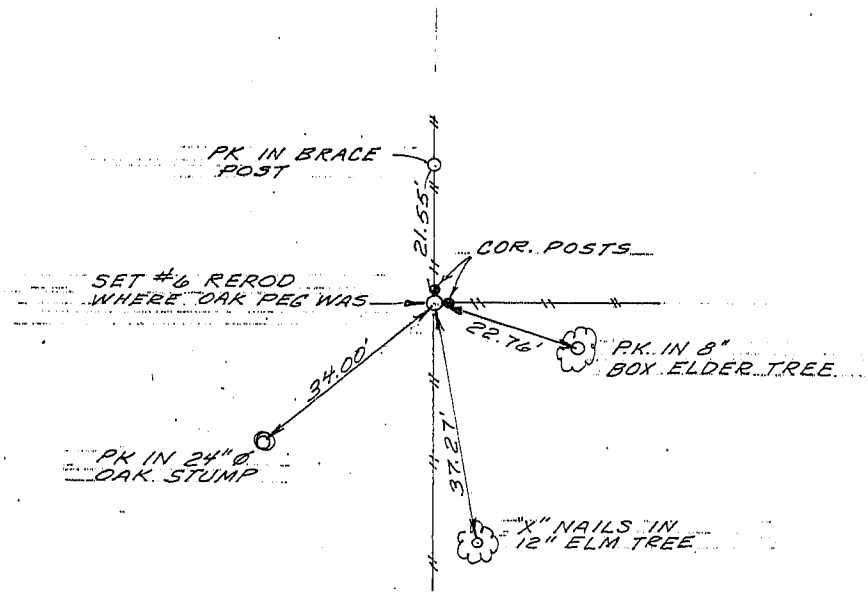
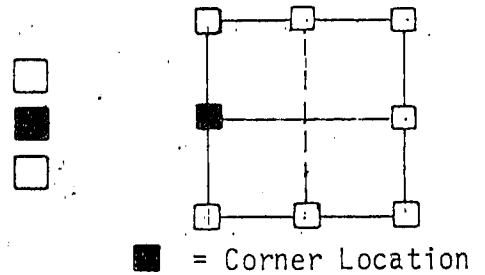

LEGEND

- Government Corner
- Existing Fence Lines
- ⊗ Power Pole
- Existing Iron Pipe as shown
- Placed Rebar as shown

HISTORY & OTHER INFORMATION: Oak Post fits with description for Lagoon Site.

I, WARNER WRIGHT, hereby certify that the corner location shown hereon this record was determined by me or under my direction and control and that this U.S. Public Land Survey Monument Record is correct and complete to the best of my knowledge and belief.

12-16-87
Date

Warner R. Wright
Registered Land Surveyor
No. 861

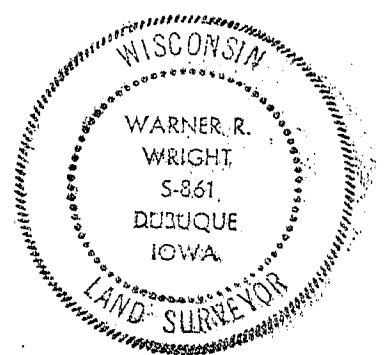

ASSOCIATES P.C.
 3210 St. Joseph Dr., R.R. #2 • Dubuque, IA 52001 • (319) 566-2464
 P.O. Box 275 • Galena, IL 61036 • (815) 777-0359

Title <u>MONUMENT RECORD</u> <u>SEC. 12, TIN, R2W 4th P.M.</u>		Sheet <u>1</u> of <u>1</u>
Date <u>11-13-87</u>	Scale <u>1"=30'</u>	Drawing No.
Drawn <u>SMD</u>	Field Book <u>WI-1-85</u>	
Reviewed	Revision	