

U.S. PUBLIC LAND SURVEY MONUMENT RECORD

AUG 7 1987

GRANT COUNTY, WISCONSIN

RECEIVED

SECTION 30 TOWNSHIP 1N RANGE 1W CORNER N 1/4

EVIDENCE: No stone or pin could be found. Placed corner on north line of section 30 as occupied this date. East-west location prorated from original survey notes.

MONUMENT: Found Placed
METHOD: Accepted Existing Location
Accepted Occupation
Lost Corner Porportionate Methods

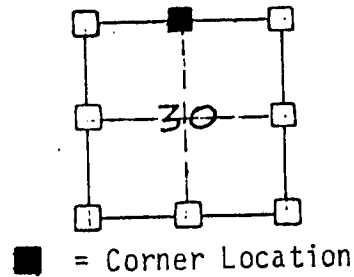

PLACED 5/8" x 30" RE-BAR 0.5' EAST OF FC.

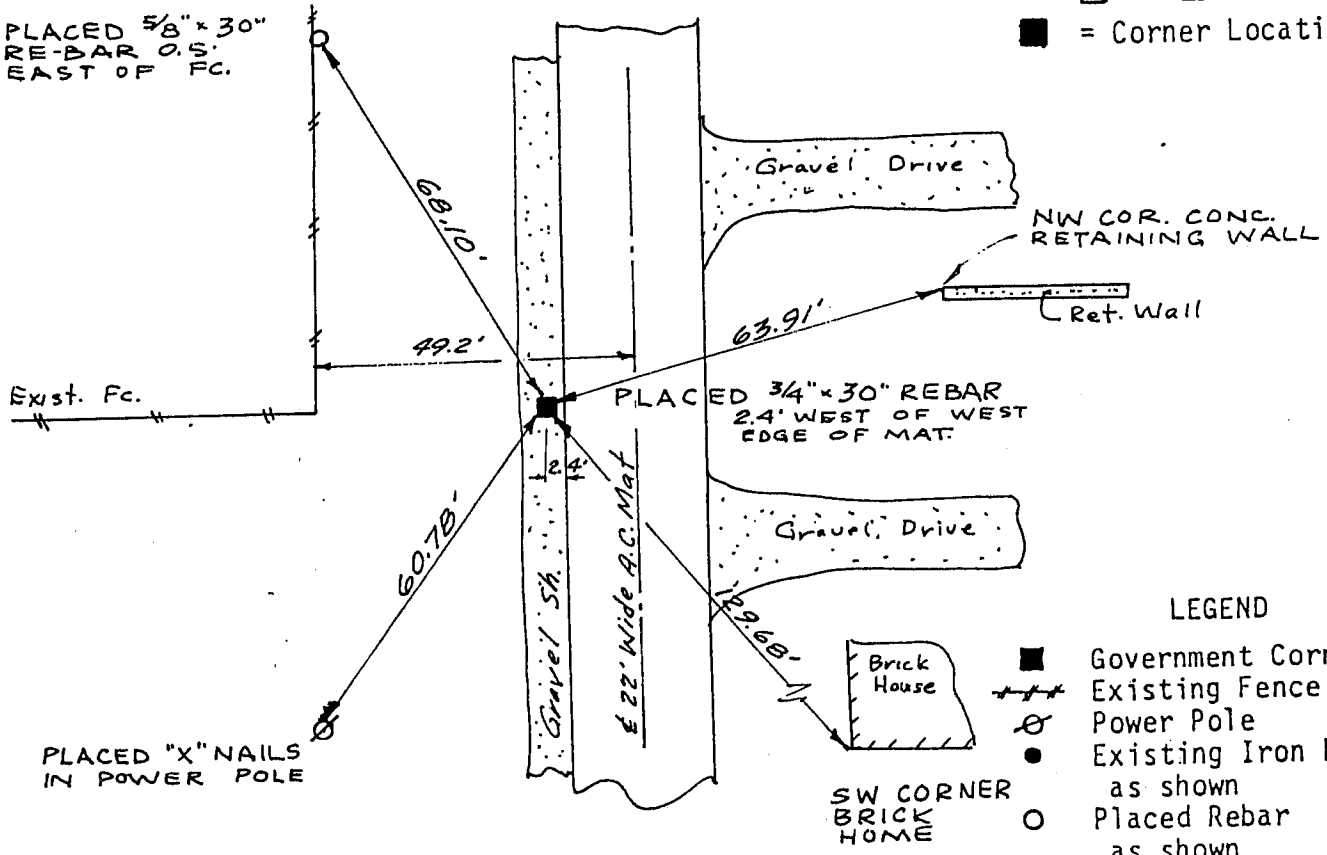

LEGEND

- Government Corner
- +++ Existing Fence Lines
- ⊗ Power Pole
- Existing Iron Pipe as shown
- Placed Rebar as shown

HISTORY & OTHER INFORMATION: This corner placed 2745.95 feet east of Northwest corner section 30.

I, Ronald J. Turner, hereby certify that the corner location shown hereon this record was determined by me or under my direction and control and that this U.S. Public Land Survey Monument Record is correct and complete to the best of my knowledge and belief.



Date July 31, 1987 Ronald J. Turner
Registered Land Surveyor
No. 5-1794



3210 St. Joseph Dr., R.R.#2 • Dubuque, IA 52001 • (319) 566-2464
P.O. Box 275 • Galena, IL 61036 • (815) 777-0350

Title <u>Monument Record</u> <u>Sec. 30, T1N, R1W 4th P.M.</u>		Sheet <u>1</u> of <u>1</u>
Date <u>7-31-87</u>	Scale <u>1"=30'</u>	Drawing No.
Drawn <u>R. J. T.</u>	Field Book <u>WI-1-85</u>	
Reviewed	Revision	

