

**U.S. PUBLIC LAND SURVEY MONUMENT RECORD – GRANT COUNTY, WI**

**Summary of Section 27, Town 8 North, Range 2 West, Town of Watterstown**

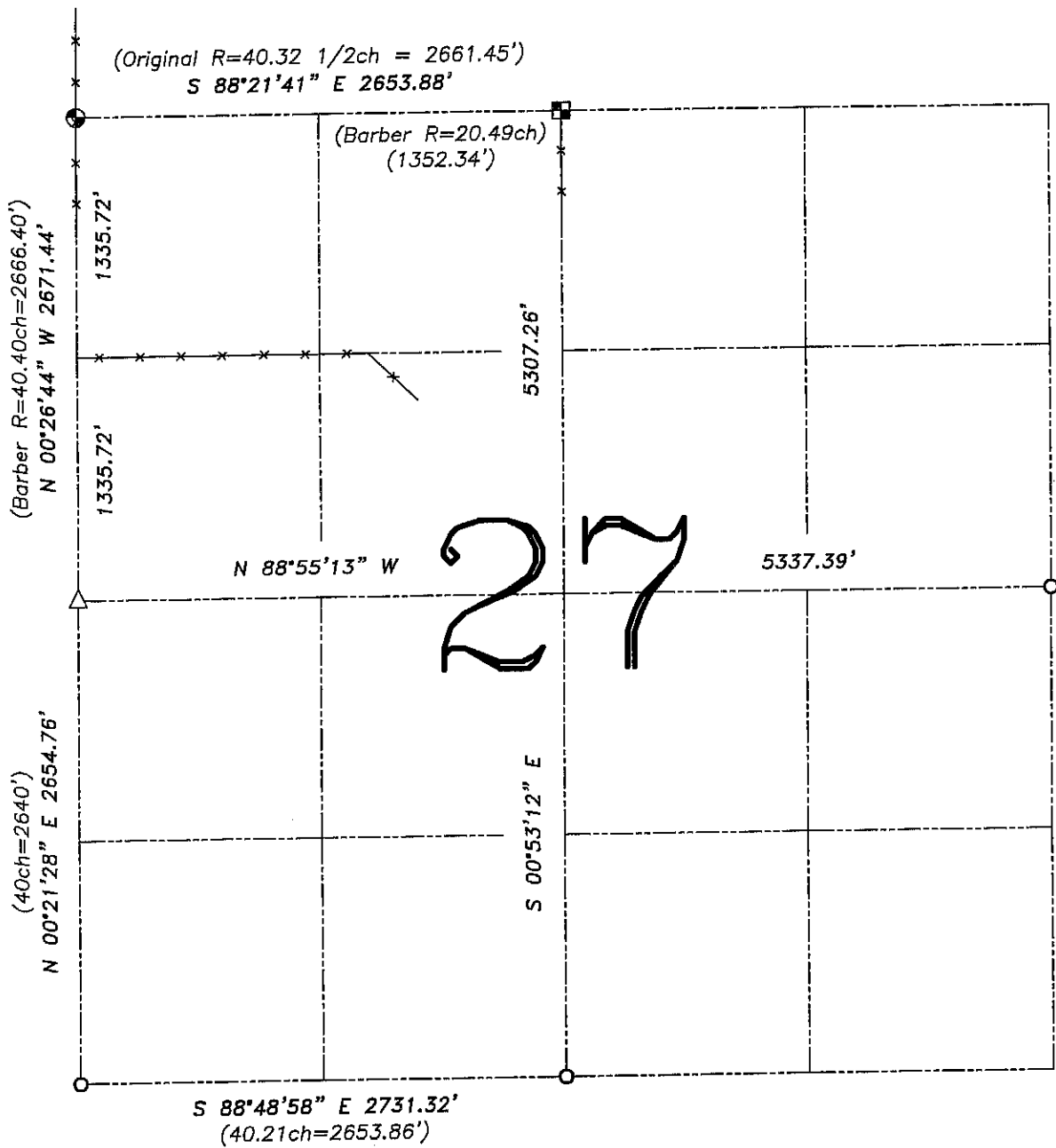

**LEGEND**

- No. 8 x 30" rebar set with Grant County Aluminum Cap – wt=2.67#/l.f.
- No. 6 rebar found
- Aluminum Cap found on iron rod
- △ 1" diameter iron pipe found
- ( ) Recorded as
- x—x— Approximate location of existing fence

Relationship of all section corners to other section corners shall be shown hereon by bearing and distance or grid coordinates. Bearing reference shown below.

Dated this 15<sup>th</sup> day of March, 2004

LARRY L. AUSTIN  
 LAND SURVEYOR  
 LANCASTER, WI

Bearings referenced to the East-West Quarter line of this Section, which is assumed to bear  $N 88^{\circ}55'13'' W$ .

SKETCH NOT TO SCALE

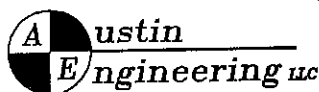

4211 HWY 81 E, LANCASTER, WI 53813  
 PHONE 608-723-6363 FAX 608-723-6702

JOB NUMBER 03S305  
 FIELDBOOK: TSDR, 2314  
 G:\T8NR2W\27  
 H:\TIE\T8NR2W\27SUM

DRAWN BY: SW AUSTIN  
 APPROVED: LL AUSTIN