

U.S. PUBLIC LAND SURVEY MONUMENT RECORD – GRANT COUNTY, WI

Summary of Section 22, Town 8 North, Range 2 West, Town of Watterstown

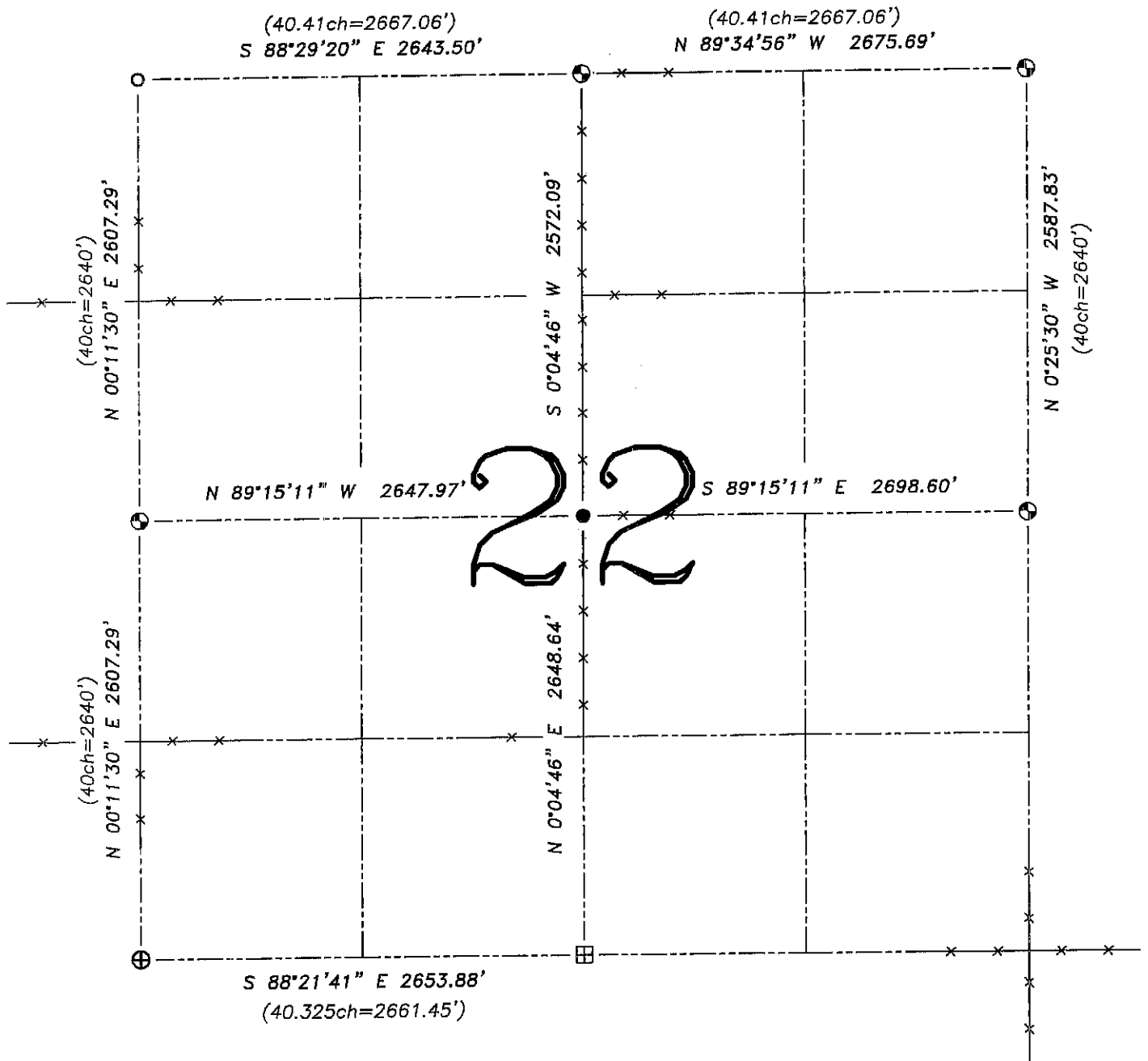

LEGEND

- ⊙ No. 8 x 30" rebar set with Grant County Aluminum Cap – wt=2.67#/l.f.
- No. 6 x 24" rebar set with cap – wt=1.50 #/l.f.
- ⊞ Cast Iron Monument found
- () Recorded as
- x— Approximate location of existing fence
- ⊕ No. 8 rebar found with Grant County Aluminum Cap
- No. 6 rebar found



Relationship of all section corners to other section corners shall be shown hereon by bearing and distance or grid coordinates. Bearing reference shown below.

Dated this 25th day of November, 2005

Larry L. Austin
 Larry L. Austin S-1903



Bearings referenced to the South line of the Southwest Quarter of Section 22, which is assumed to bear S 88°21'41" E.

SKETCH NOT TO SCALE

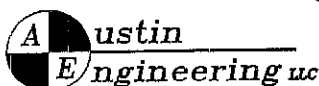

4211 HWY 81 E, LANCASTER, WI 53813
 PHONE 608-723-6363 FAX 608-723-6702

JOB NUMBER: 04S149
 FIELDBOOK: 2505
 G:\T8NR2W\27
 H:\TIE\T8NR2W\22SUM

DRAWN BY: SW AUSTIN
 APPROVED: LL AUSTIN