

**RECEIVED**

By Land Information Office at 12:09 pm, Jul 30, 2019

# GRANT COUNTY CERTIFIED U.S. PUBLIC LAND SURVEY MONUMENT RECORD

DATUM: WISCONSIN COORDINATE REFERENCE SYSTEM (WISCRS), GRANT COUNTY, NAD 83 (2011) ADJ.

GRANT COUNTY COORDINATES

NORTH	627,857.54
EAST	846,527.59

CONTROL: MULTIPLE GPS OBSERVATIONS

GEOGRAPHIC COORDINATES

LONG.	90°36'25.11780"
LAT.	43°08'01.44447"

*THE SOUTHEAST CORNER OF SECTION 28,  
TOWNSHIP 8 NORTH, RANGE 2 WEST, TOWN OF  
WATTERSTOWN, GRANT COUNTY, WISCONSIN.*

**\*\*COORDINATES MEET THE WISCONSIN COUNTY SURVEYOR'S ASSOCIATION "SURVEY GRADE" STANDARD\*\***

(A) IDENTIFY THE CORNER BY REFERENCE TO THE U.S. PUBLIC LAND SURVEYSYSTEM

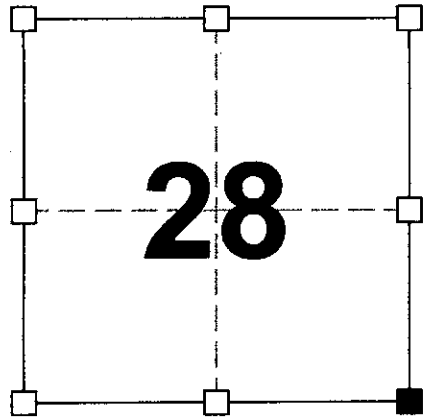

SECTION 28  
TOWNSHIP 8 NORTH, RANGE 2 WEST  
TOWN OF WATTERSTOWN

■ = CORNER MONUMENT RESTORED

WITNESS TO CORNER LOCATION:

**TYLER D. ATKINSON**

(B) DESCRIBE ANY RECORD EVIDENCE, MONUMENT EVIDENCE, OCCUPATIONAL EVIDENCE, TESTIMONIAL EVIDENCE OR ANY OTHER MATERIAL EVIDENCE YOU CONSIDERED, AND WHETHER THE MONUMENT WAS FOUND OR PLACED.

*I COULD FIND NO MONUMENTS OR BEARING TREES FROM THE ORIGINAL GOVERNMENT SURVEY. SEAN M. WALSH SET A 3/4" IRON ROD AT AN EXISTING OCCUPIED FENCE CORNER IN A TIE SHEET DATED AUGUST 11, 1997. AFTER LOOKING AT AN AERIAL PHOTO DATED OCTOBER 30, 1940 THIS MENTIONED FENCE IS NOT THERE AND THE TWO "FORTIES" SURROUNDING THE FENCE HAVE ALWAYS BEEN UNDER CONTINUOUS OWNERSHIP. UPON FARTHER EXAMINATION OF THE PHOTO YOU CAN SEE STRONG OCCUPIED LINES TO THE FORTY TO THE WEST AND TO THE EAST. THESE FORTIES STILL HAVE STRONG OCCUPIED FENCE LINES TODAY. I BELIEVE THAT THE FENCE LINE UTILIZED BY WALSH MAY BE A PASTURE FENCE AND WAS BUILT LATER THEN THE 1940'S. THIS RESULTED IN ME NOT ACCEPTING THE CORNER LOCATION. I USED THE OCCUPATIONAL EVIDENCE FROM THE FENCES WEST AND EAST TO SET THE EASTING LOCATION AND HELD THE NORTHING LOCATION AT A STRONG EAST-WEST FENCE COMING FROM THE WEST. THIS RESULTED IN BEING WITHIN 12' (+/-) OF THE FENCES TO THE EAST AND WEST INSTEAD OF 50' (+/-) OFF THE FENCES BASED ON THE OLD LOCATION. I SET AN 1 1/4" IRON ROD AND TIED IT OFF AS SHOWN BELOW.*

(C) IN THE PLAN VIEW DRAWING BELOW, PROVIDE REFERENCE TIES TO AT LEAST 4 WITNESS MONUMENTS OR, IF THE LOCATION IS WITHIN A MUNICIPALITY, TO AT LEAST 2 WITNESS MONUMENTS. (WITNESS MONUMENTS SHALL BE MADE ON CONCRETE, NATURAL STONE, IRON, OR OTHER EQUALLY DURABLE MATERIAL.) DESCRIBE WITNESS MONUMENTS.

**LEGEND**

- SET 1 1/4" X 30" IRON ROD
- 3/4" x 24" IRON ROD SET AS ACCESSORY
- ⊥ "SURVEY MARKER" SIGN 15' +/- NORTH OF MONUMENT

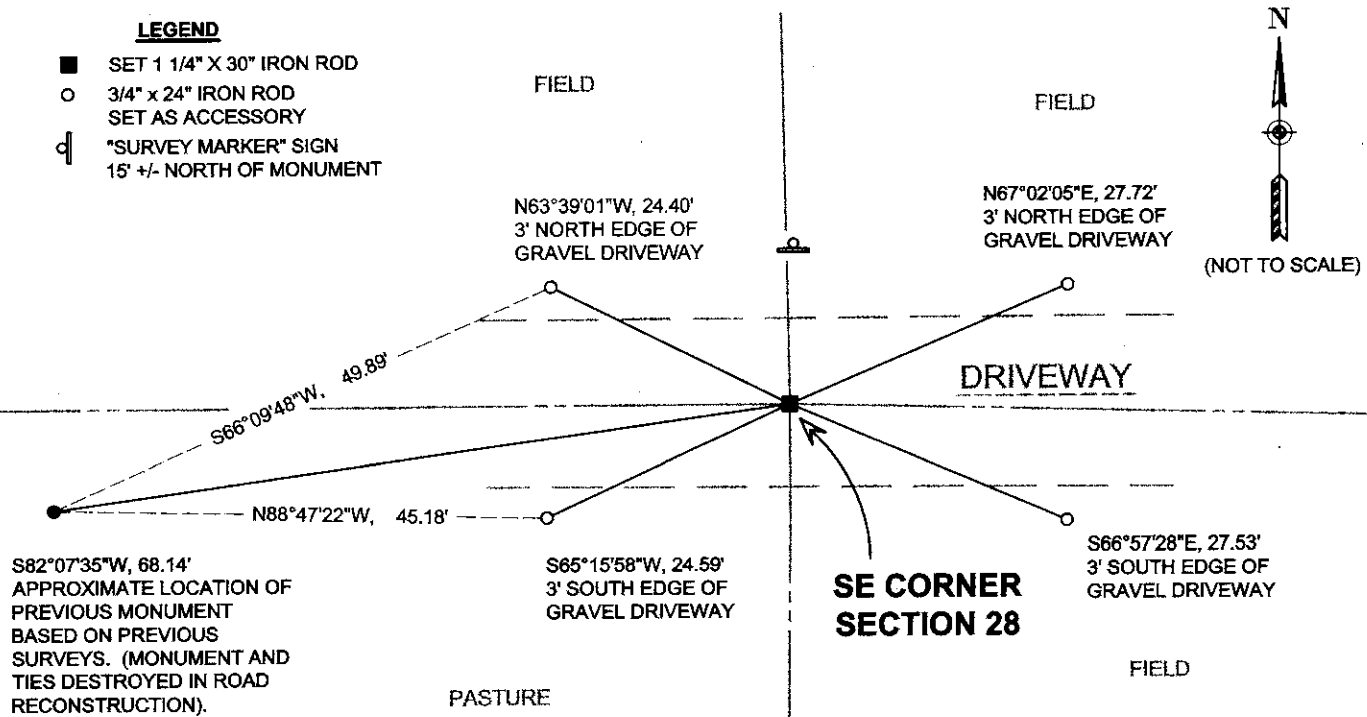

(D) DESCRIBE ANY MATERIAL DISCREPANCY BETWEEN THE LOCATION OF THE CORNER AS RESTORED OR ESTABLISHED AND THE LOCATION OF THAT CORNER AS PREVIOUSLY RESTORED OR REESTABLISHED BY DISTANCE AND DIRECTION. SHOW THE DISCREPANCY ON THE PLAN VIEW DRAWING UNDER (C), ABOVE. SHOW THE DISTANCES BETWEEN THE CORNER AS PREVIOUSLY RESTORED OR REESTABLISHED AND (1) THE CORNER AS RESTORED OR REESTABLISHED, AND (2) TO AT LEAST 2 OF THE WITNESS MONUMENTS AS SHOWN ON THE DRAWING IN (C), ABOVE.

(E) WAS THE CORNER RESTORED THROUGH ACCEPTANCE OF (1) AN OBLITERATED EVIDENCE LOCATION, OR (2) A FOUND PERPETUATED LOCATION?

(F & G) WAS THE CORNER REESTABLISHED THROUGH LOST CORNER PROPORTIONATE METHODS? IF SO SHOW THE METHOD, INCLUDING THE DIRECTION AND DISTANCED TO OTHER PUBLIC LAND SURVEY CORNERS USED AS EVIDENCE OR USED FOR PROPORTIONING IN DETERMINING THE CORNER LOCATION.

N/A

CORNER HISTORY:

ORIGINAL GOVERNMENT CORNER ESTABLISHED BY HARVEY PARKE IN FEBRUARY 1833.  
 SEAN M. WALSH PLACED A 3/4" X 24" IRON ROD WHILE PERFORMING A PLAT OF SURVEY DATED JULY 9, 1997.  
 SEAN M. WALSH PLACED A 3/4" X 24" IRON ROD ON THE SHEET DATED AUGUST 11, 1997.  
 SEAN M. WALSH PLACED A 3/4" X 24" IRON ROD WHILE PERFORMING A PLAT OF SURVEY DATED AUGUST 18, 1997.  
 STEVEN L. ROSSMAN FOUND A 3/4" IRON ROD WHILE PERFORMING A CERTIFIED SURVEY MAP DATED FEBRUARY 27, 2000.  
 TRAVIS J. KRAMER FOUND A 3/4" IRON ROD WHILE PERFORMING A RIGHT OF WAY PLAT DATED MARCH 12, 2007.  
 LARRY L. AUSTIN FOUND A NO. 6 IRON ROD WHILE PERFORMING A PLAT OF SURVEY DATED APRIL 1, 2008.

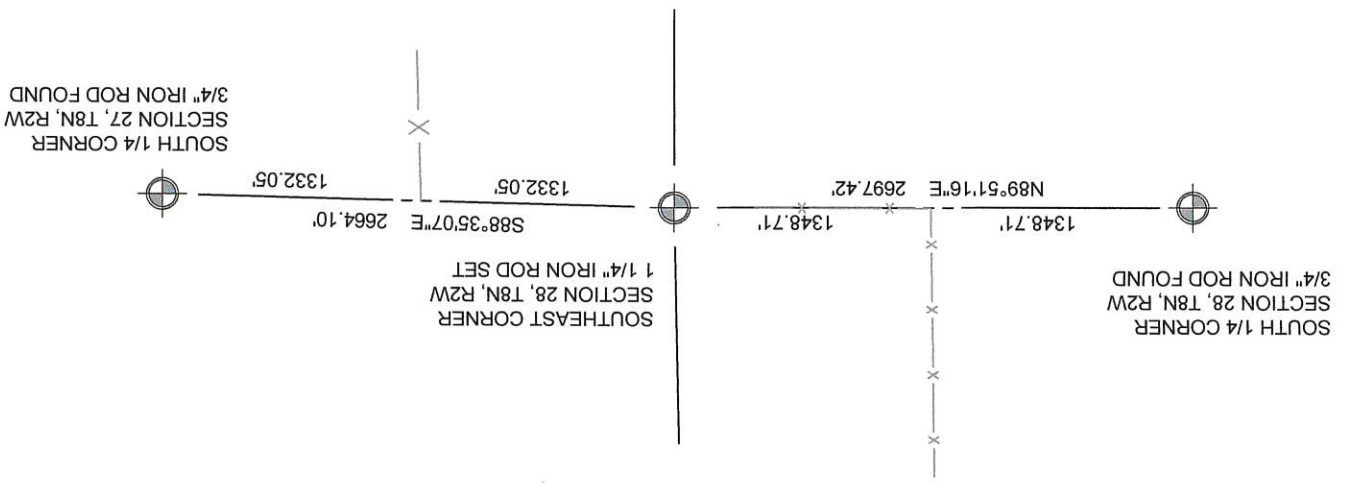

AFFIX LAND SURVEYOR SEAL

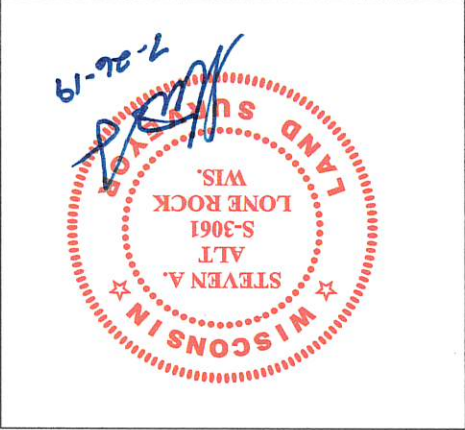

(H) I, STEVEN A. ALT, P.L.S. 3061 CERTIFY THAT THE CORNER LOCATION SHOWN ON THIS RECORD WAS DETERMINED BY ME OR UNDER MY DIRECTION AND CONTROL AND THAT THIS U.S. PUBLIC LAND SURVEY MONUMENT RECORD IS CORRECT AND COMPLETE TO THE BEST OF MY KNOWLEDGE AND BELIEF.

SIGNATURE \_\_\_\_\_  
 DATE 7-26-19

# GRANT COUNTY U.S. PUBLIC LAND SURVEY MONUMENT RECORD

TYPE OF MONUMENT: 3/4" x 24" Iron Rod set  
TIES ARE AS INDICATED ON SKETCH

WITNESSES TO CORNER LOCATION

Reginald Jaquish  
Christopher Ruetten

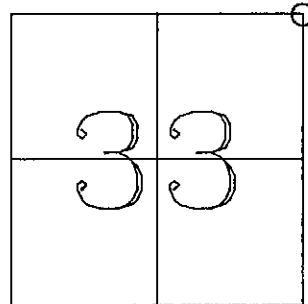

CORNER LOCATION

### BASIS FOR MONUMENT LOCATION

NORTHEAST SECTION 33 T8N R2W

Subsequent to Original Gov't. Survey, I could not locate any record evidence of this corner having been used.

I located a well maintained occupied corner at this location and accepted it as the best available evidence. I placed a 3/4" x 24" iron rod at this location and perpetuated as shown hereon.

I do hereby certify that this information is correct and true to the best of my knowledge and belief.

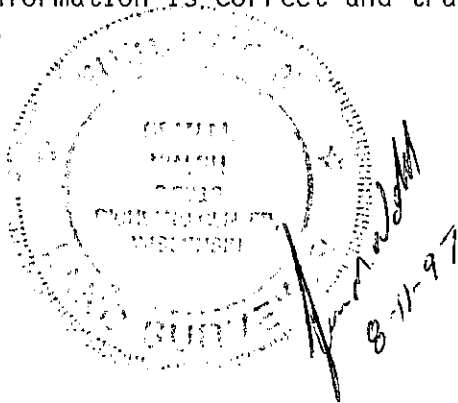

### TIE SKETCH

