

Survey Monument Record

TYPE OF MONUMENT 3/4" X 24" IRON ROD  
 STATE PLANE COORDINATES: N \_\_\_\_\_  
 E \_\_\_\_\_  
 ELEVATION — M.S.L. DATUM: \_\_\_\_\_  
 THETA ANGLE: \_\_\_\_\_  
 FIELD BOOK: \_\_\_\_\_  
 PAGE \_\_\_\_\_

CORNER NO. \_\_\_\_\_  
 SECTION 27  
 TOWN 8 NORTH  
 RANGE 2 WEST

BASIS FOR MONUMENT LOCATION

(Use reverse side if necessary)  
 Show info such as: History of corner, with reference to Vol. and pg., dates, surveyor; exact description of monument replaced; if location computed, by taped or EDM traverse; landowner, remarks, etc.

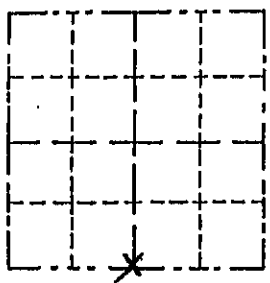

LOCATION  
 (Indicated by "X")

- FOUND PERPETUATED LOCATION
- OBLITERATED EVIDENCE LOCATION
- LOST CORNER (RESTORED BY PROPORTIONATE METHODS)

THIS MONUMENT WAS SET BY USING EXISTING PHYSICAL EVIDENCE AND RETRACING A SURVEY DONE BY HOMER RALPH, RECORDED IN BOOK G, PAGE 120, GRANT CO. CLERKS OFFICE AFTER VERIFICATION BY PROPORTIONATE MEASUREMENTS FROM AN EDM TRAVERSE OF THE SECTION AND G.P.S. OBSERVATIONS.

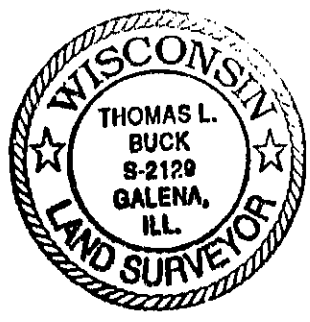

CERTIFIED CORRECT TO THE BEST OF MY KNOWLEDGE AND BELIEF

Thomas L. Buck  
 Registered Land Surveyor  
 DATE: 10/13/98

TIE SKETCH

Show at least three (3) ties and monument

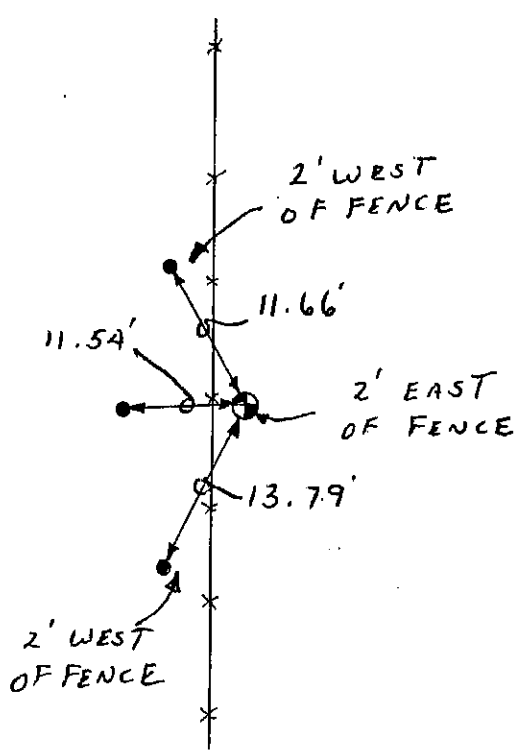

NO SCALE  
 LEGEND

- ⊙ = 3/4" X 24" IRON ROD
- = 1/2" IRON ROD
- \* — \* = EXISTING FENCE