

COPY

GRANT COUNTY CLERK RECEIVED

FEB 2 1995

GOVERNMENT CORNER RECORD

MEANDER CORNER, SECTION 18, TOWNSHIP 8 NORTH, RANGE 2 EAST - WEST,

TOWN, CITY OR VILLAGE OF WATERSTOWN

TYPE OF MONUMENT: 2"X30" IRON PIPE ELEVATION - M.S.L. DATUM

WITNESSES TO CORNER LOCATION

Sean M. Walsh

Christopher G. Reedy

SECTION 18, T 8 N, R 2 EW

TOWN OF WATERSTOWN

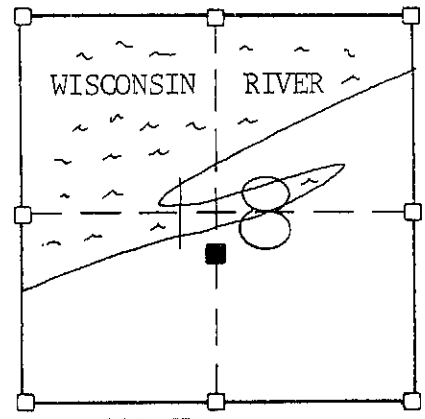

NORTH

COPY

TIE SKETCH (SHOW ALL HELPFUL FEATURES)

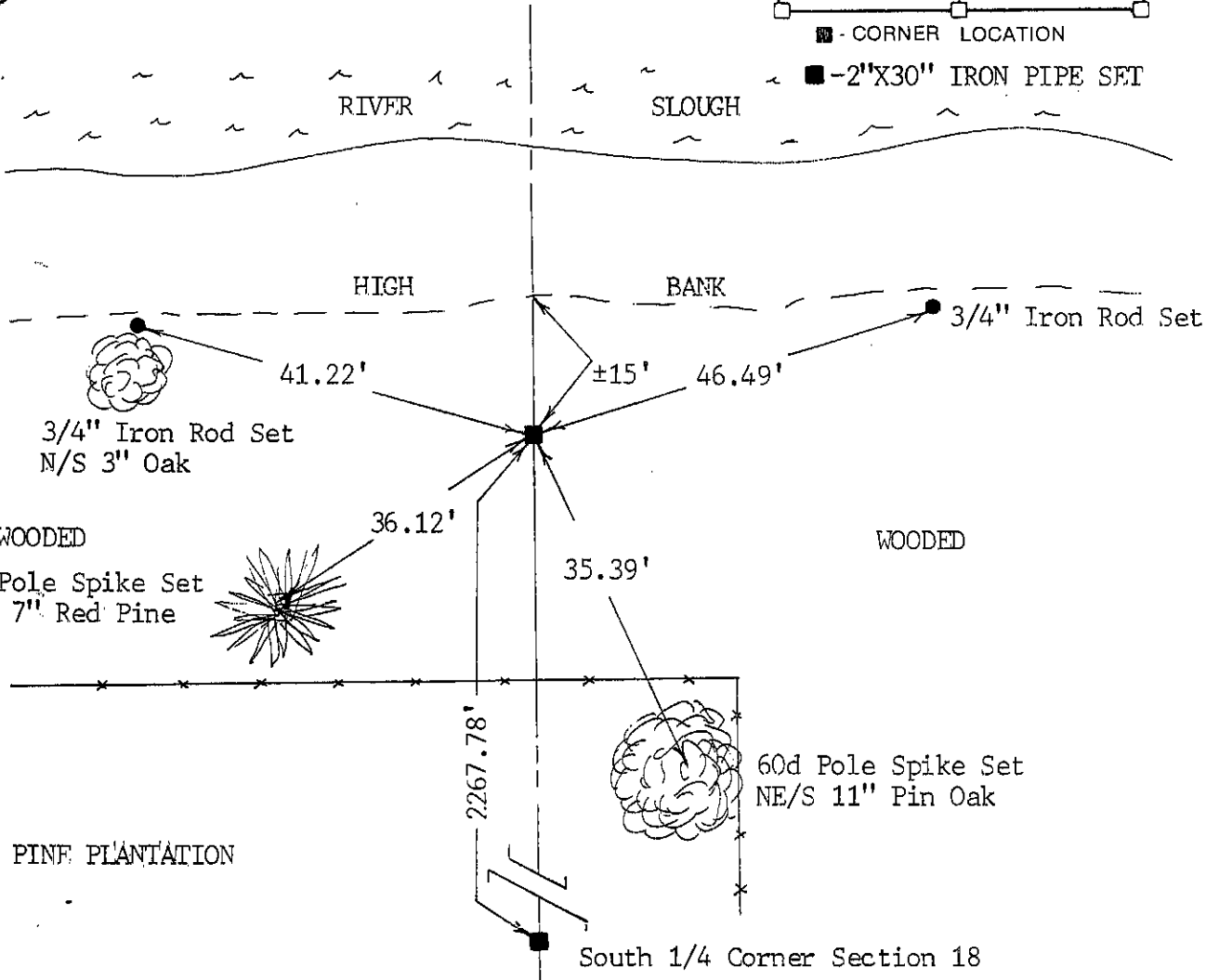

SURVEYOR'S CERTIFICATE

SEAL S. 2016

I, Sean M. Walsh, DO HEREBY CERTIFY THAT I have monumented and perpetuated this corner in accordance with the information contained hereon and that such information is correct to the best of my information, knowledge and belief. After an extensive search of the records of the Grant County Courthouse, I accepted this location as the only acceptable available evidence based on the physical occupation 386±' Sly and the retracement of information on deed Vol. 477, Pg. 444 as referenced to the West Cover DATED THIS 17 DAY OF JAN, 19 95

REGISTERED LAND SURVEYOR

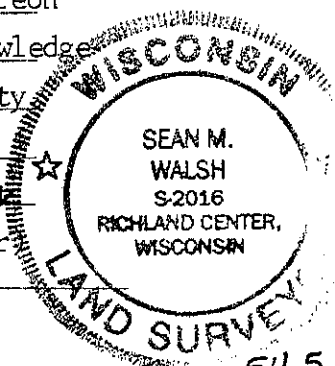

line of the Southeast One-quarter of Section 18. I located a 3/4" OD Iron pipe at a point previously described as being N 65° 44' E, 29.0' from said West line, said pipe fit well with other lines of occupation and deed calls along said West line, thus I monumented and perpetuated as shown.