

GOVERNMENT CORNER RECORD JAN 8 1993

NORTHWEST CORNER, SECTION 16, TOWNSHIP 8 NORTH, RANGE 2 EAST - WEST,
TOWN, CITY OR VILLAGE OF WATTERSTOWN
TYPE OF MONUMENT: 1-1/2" IRON PIPE FOUND ELEVATION - M.S.L. DATUM

SECTION 16, T 8 N, R 2 EW

WITNESSES TO CORNER LOCATION

SEAN M. WALSH
JASON D. DOBBS

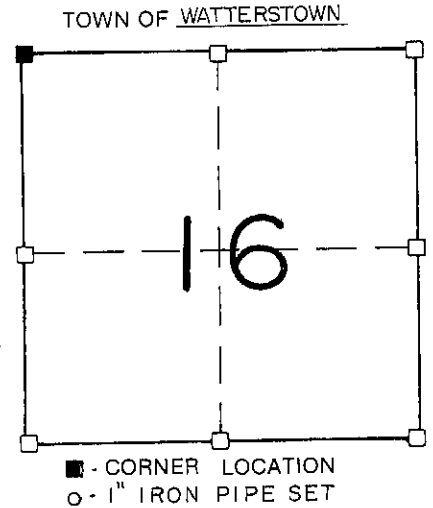

TIE SKETCH
(SHOW ALL HELPFUL FEATURES)

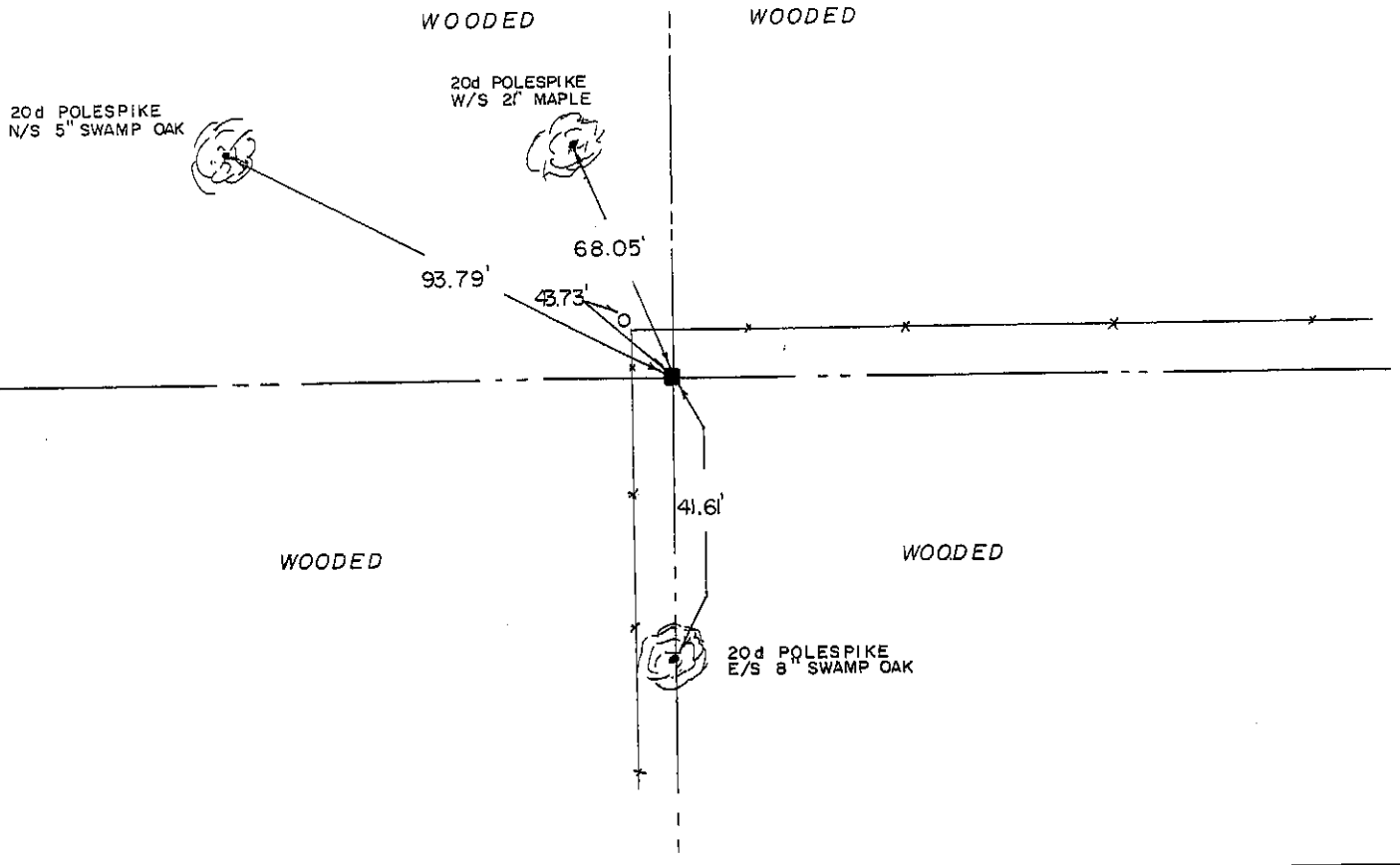

SURVEYOR'S CERTIFICATE

SEAL S. 2016

Sean M. Walsh, DO HEREBY CERTIFY THAT I have accepted and perpetuated this corner according to the information contained hereon and that this information is true and correct to the best of my information, knowledge and belief. I located a 1-1/2 inch diameter iron pipe at this location which fit well with the remains of old fencing in trees. this location provided the best available evidence and I perpetuated as shown above.

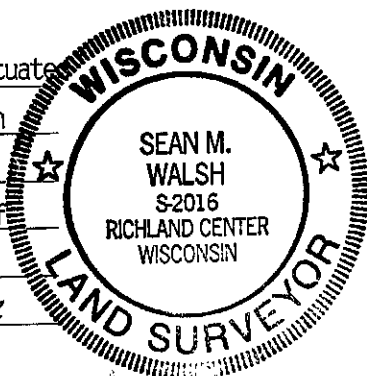

DATED THIS 4th DAY OF Nov., 1992

REGISTERED LAND SURVEYOR