

GRANT COUNTY SECTION SUMMARY SHEET

SECTION 36 T8N R14E

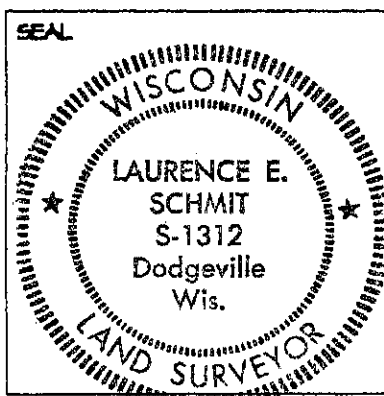
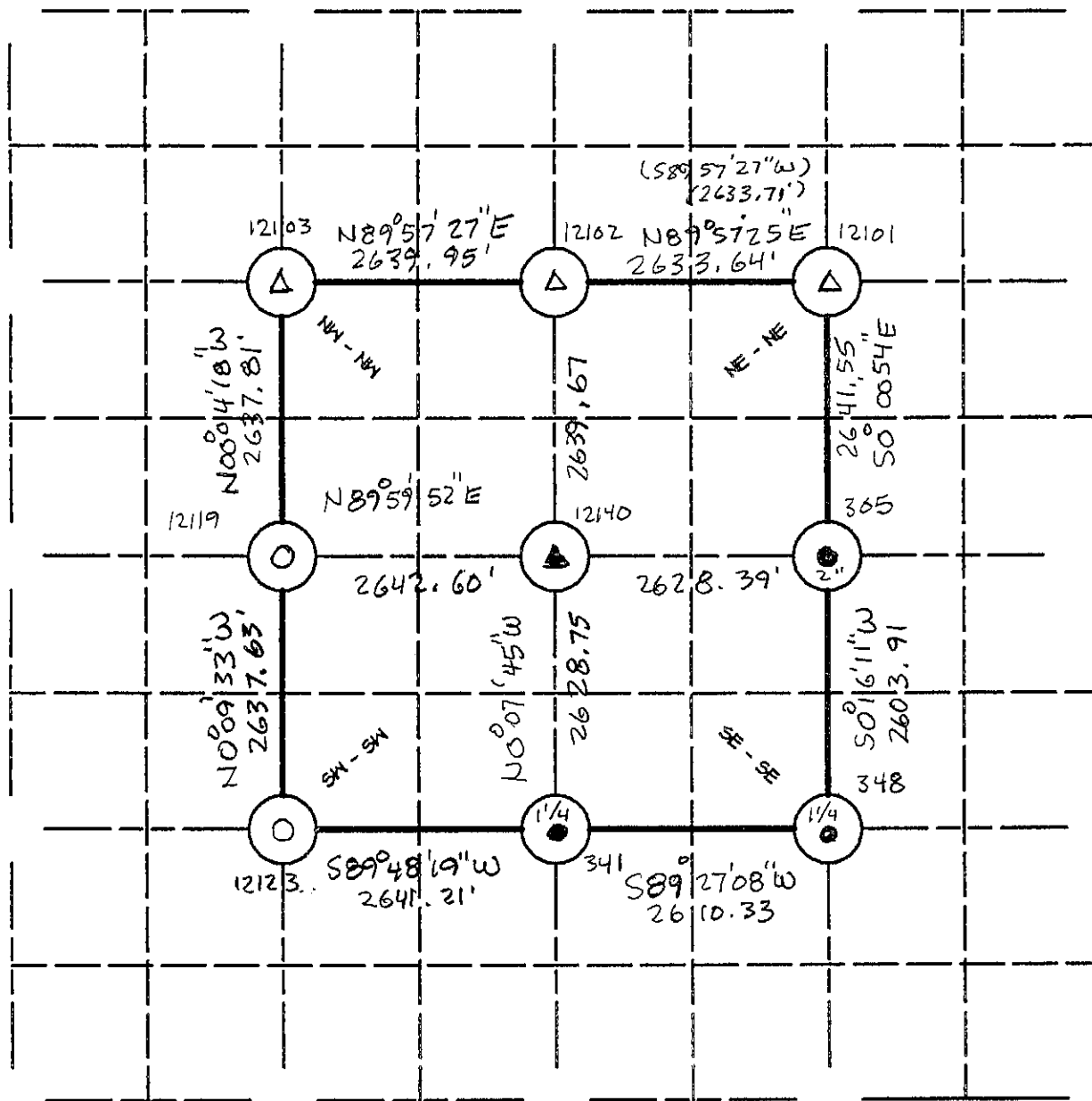

LEGEND:

- COUNTY MONUMENT SET $\frac{7}{8}$ " x 24" REBAR W/GR. Co.
- △ COUNTY MONUMENT FOUND $\frac{7}{8}$ " " " " " "
- OTHER(Specify) IRON PIPE FOUND - SIZE SHOWN
- ▲ OTHER(Specify) $\frac{3}{4}$ " x 24" REBAR SET
- () OTHER(Specify) RECORDED AS
- OTHER(Specify)
- OTHER(Specify)

4-16-2002

SIGNATURE DATE

Horiz. Datum	<input type="checkbox"/> NAD 27
	<input checked="" type="checkbox"/> NAD 83(91)
Units	<input checked="" type="checkbox"/> ENGLISH
	<input type="checkbox"/> Metric
Co-ordinate System	<input type="checkbox"/> Geodetic
	<input type="checkbox"/> State Plane(S. zone)
	<input checked="" type="checkbox"/> GRANT County

The information provided in this box is not req'd., but requested to be provided if available to the surveyor preparing this sheet; otherwise provide reference in accord with survey plat related with to preparation of this sheet.

X(easting) SEE LIST ON BACKSIDE
 Y(northing) THIS SHEET

JOB 2002S-49

List Nodes Report

GRANT COUNTY COORDINATES

Node #	North	East	Descrip
305	625003.61	893799.02	
341	622374.77	891176.55	E 1/4 COR 36-8-1W FD 2" IP
348	622399.73	893786.77	fd 1 1/4" ip at s 1/4 sect 36
12101	627645.16	893798.33	FD SE COR 36-81W
12102	627643.17	891164.69	NE COR 36-8-1W
12103	627641.22	888524.74	N 1/4 " " " "
12119	625003.41	888528.03	NW " " " "
12123	622365.79	888535.36	w 1/4 cor 36-8-1w comp from 50" wo
12140	625003.51	891170.63	SW COR 36-8-1W COMP
			C 1/4 36-8-1W COMP