

SECTION SUMMARY SHEET

SECTION 34 T8N R/W

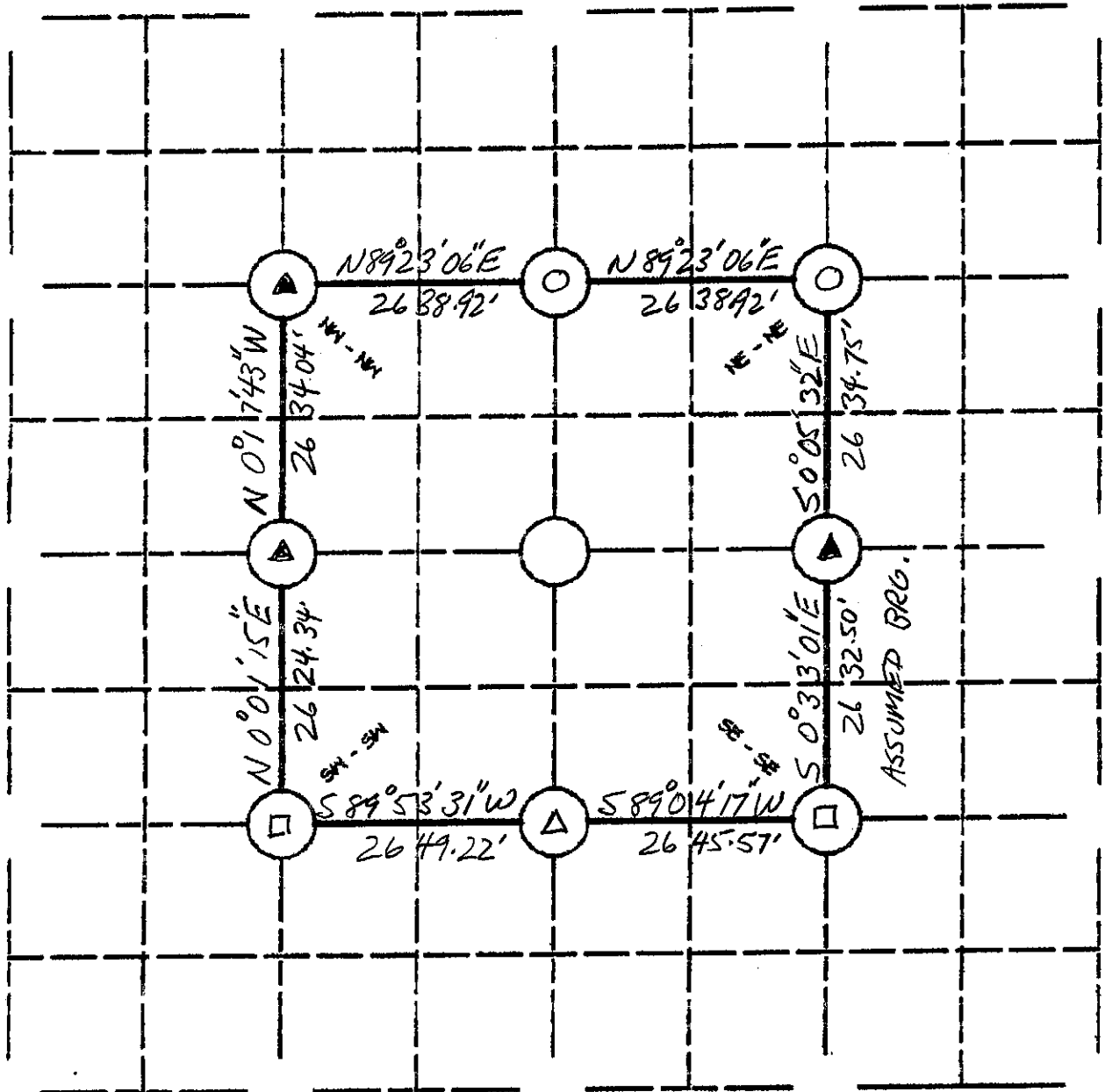

LEGEND:

- COUNTY MONUMENT SET 3/4" x 24" Iron Rod w/ Alum. Cap
- COUNTY MONUMENT FOUND 1" Iron Rod w/ ALUM-CAP
- OTHER(Specify) 3/4" Iron Rod Found

OTHER(Specify) 1" Iron Pipe Found

OTHER(Specify) _____

OTHER(Specify) _____

BEARINGS REF. _____

Michael R. LaRCSA 12/28/1999
 SIGNATURE DATE

Horiz. Datum <input type="checkbox"/> NAD 21 <input type="checkbox"/> NAD 83(11) Units <input checked="" type="checkbox"/> ENGLISH <input type="checkbox"/> Metric Co-ordinate System <input type="checkbox"/> Geodetic <input type="checkbox"/> State Plane(S. zone) <input type="checkbox"/> Lat. County	The information provided in this box is not req'd, but requested to be provided if available to the surveyor preparing this sheet; otherwise provide reference in accordance with survey plat related to preparation of this sheet. Place coordinates furnished adjacent to the corner(s) on section sketch above.
---	---



GRANT COUNTY

SECTION SUMMARY

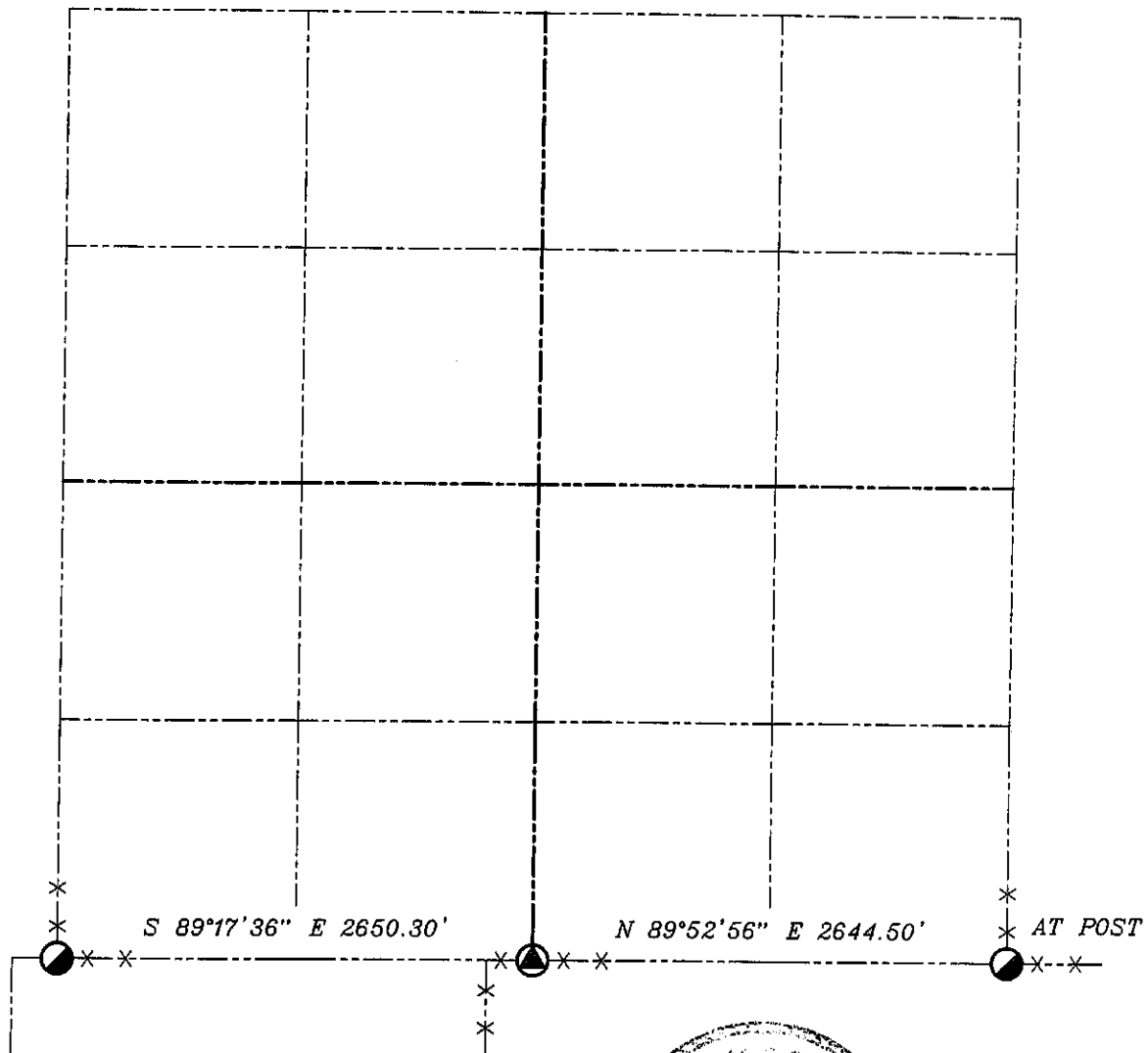
$\frac{34}{\text{SECTION}} - \frac{8N}{\text{TOWN}} - \frac{1W}{\text{RANGE}}$



LEGEND

-  NO. 8 X 30" REBAR SET WITH GRANT COUNTY ALUMINUM CAP
-  1" IRON PIPE FOUND

NOTE:

Relationships of all section corners to other section corners shall be shown hereon by bearing and distance or grid coordinates
 Show or describe bearing reference



BEARINGS REFERENCED TO THE SOUTH
 LINE OF THE SOUTHEAST 1/4 SECTION 34,
 WHICH IS ASSUMED TO BEAR N 89°52'56" E.