

# SECTION SUMMARY SHEET

SECTION 32 T 8 N R 1 W  
 AND S T 7 N 1 W

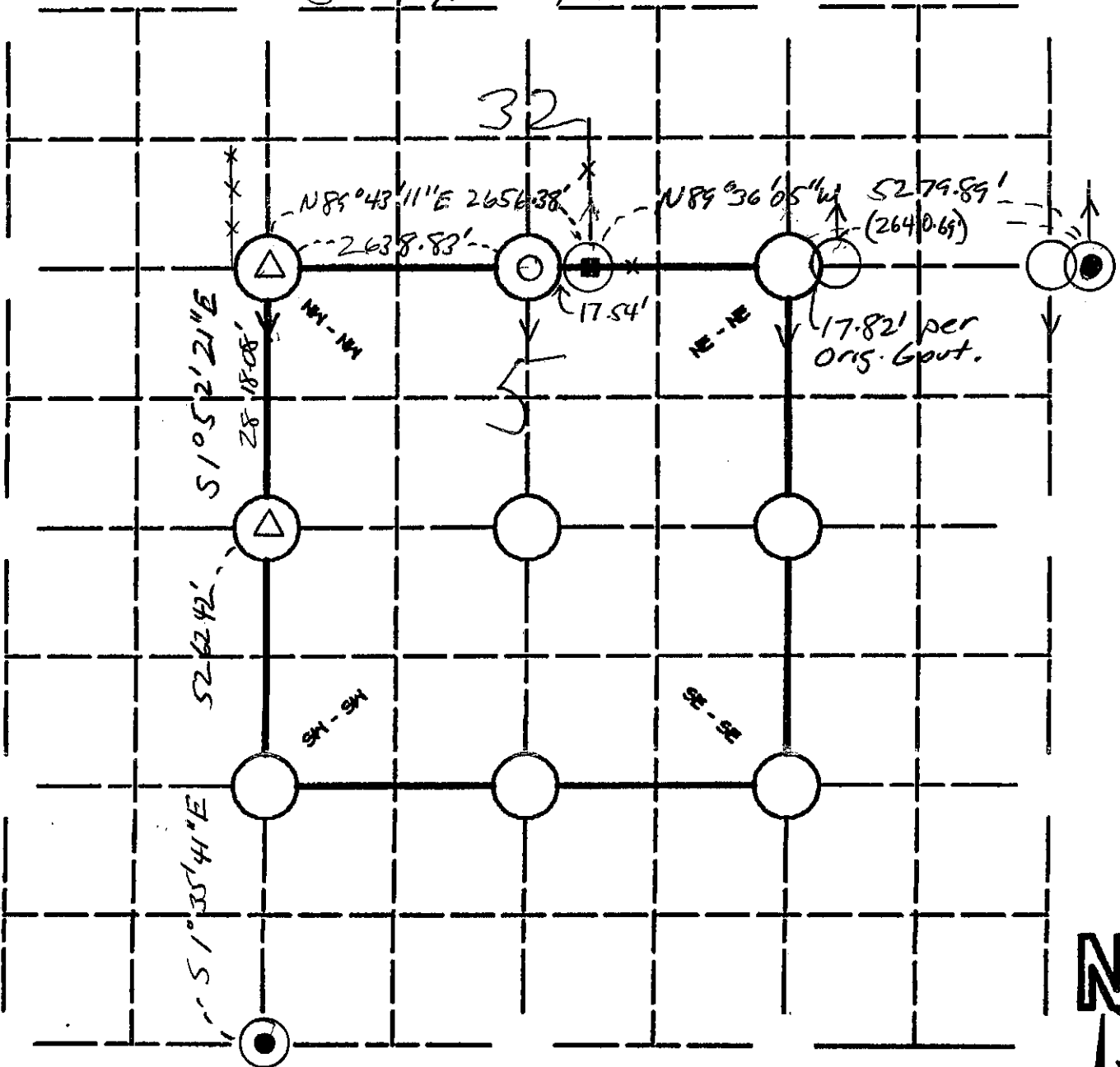

### LEGEND:

- COUNTY MONUMENT SET 1" x 30" Iron Rod w/ Alum CAP
- COUNTY MONUMENT FOUND
- OTHER(Specify)
- OTHER(Specify) 1" IRON PIPE FOUND
- OTHER(Specify) Ringshenk Nail set in tree roots
- OTHER(Specify) recorded as Survey by Terry Cornell dated 12/16/1993 filed Book W Pg. 31

BEARINGS REF.

Grant Co. Coord. Sys.

N  
 Grant County Coord. Sys.  
 54574m

*Michael R. LaRosa*  
 5/28/2003

SIGNATURE \_\_\_\_\_ DATE \_\_\_\_\_

Horiz. Datum <input type="checkbox"/> NAD 21 <input type="checkbox"/> NAD 83(11)	The information provided in this box is not req'd, but requested to be provided if available to the surveyor preparing this sheet; otherwise provide reference in accordance with survey plat related to preparation of this sheet.  Place coordinates furnished adjacent to the corner(s) on section sketch above.
Units <input type="checkbox"/> ENGLISH <input type="checkbox"/> Metric	
Co-ordinate System <input type="checkbox"/> Geodetic <input type="checkbox"/> State Plane(S. zone) <input type="checkbox"/> Lat. County	