

GRANT COUNTY SECTION SUMMARY SHEET

SECTION 24 T 8 N R 1 E W

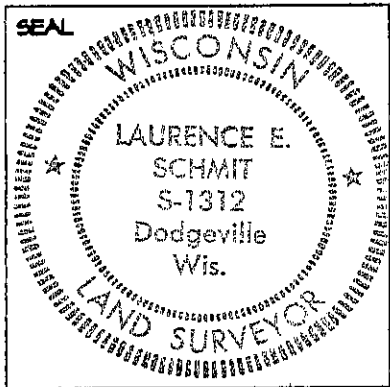
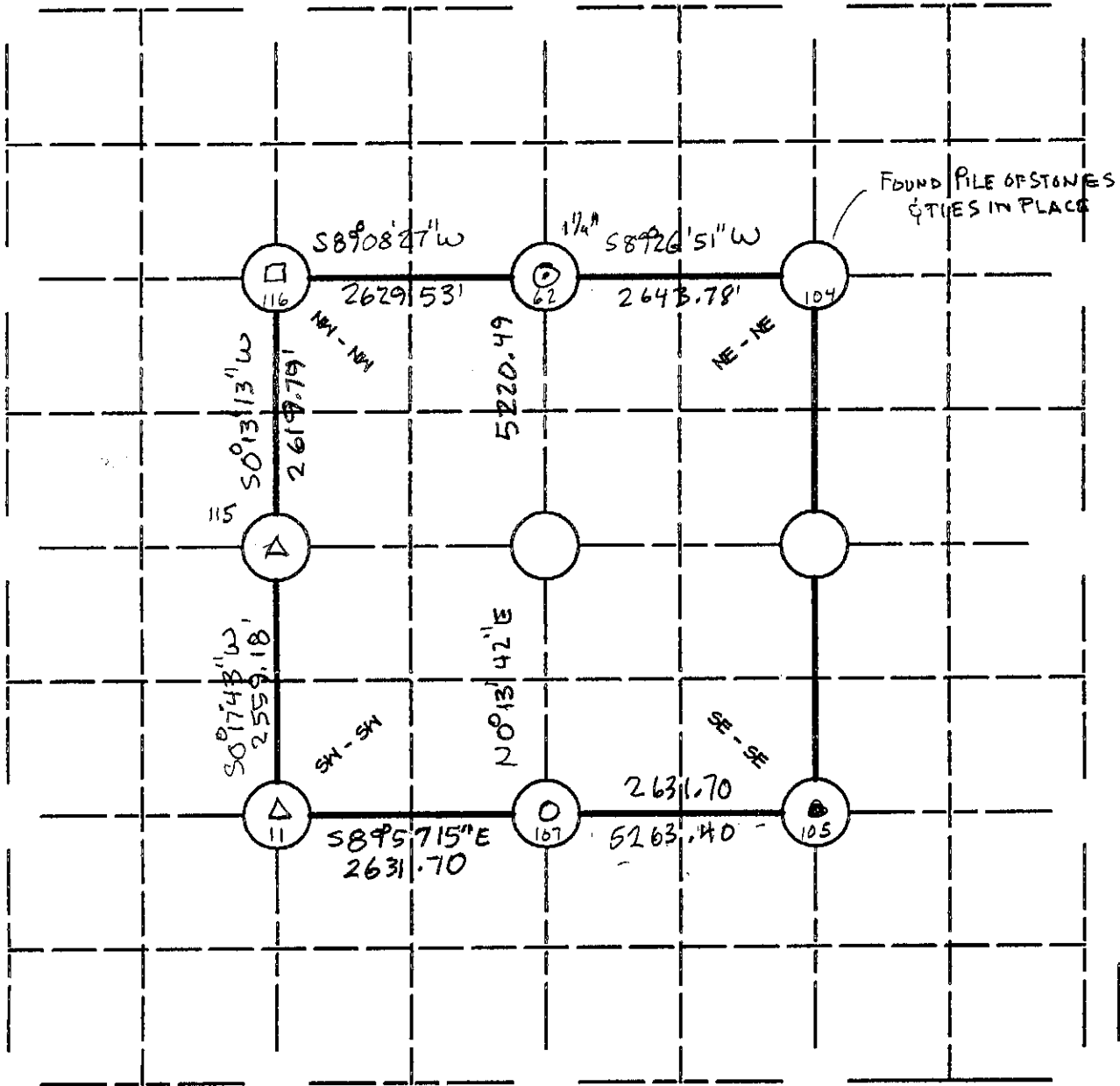

LEGEND:

- COUNTY MONUMENT SET $\frac{7}{8}$ "x24" REBAR W/ GRANT CO. ALUM. CAP
- COUNTY MONUMENT FOUND
- OTHER(Specify) _____
- OTHER(Specify) FOUND 8"x8" STONE
- OTHER(Specify) FOUND IRON PIPE (SIZE INDICATED)
- OTHER(Specify) SET 1"x24" IRON PIPE
- OTHER(Specify) _____

JOS 995-118

Horiz. Datum <input type="checkbox"/> NAD 27 <input type="checkbox"/> NAD 83(90) Units <input type="checkbox"/> ENGLISH <input type="checkbox"/> Metric Co-ordinate System <input type="checkbox"/> Geodetic <input type="checkbox"/> State Plane(S. zone) <input type="checkbox"/> GRANT County	The information provided in this box is not req'd, but requested to be provided if available to the surveyor preparing this sheet; otherwise provide reference in accord with survey plat related with to preparation of this sheet. X(easting) Lat Y(northing) Longt.
---	--

Laurence E. Schmit 4-4-2000
SIGNATURE DATE