

U.S. PUBLIC LAND SURVEY MONUMENT RECORD

(As Required By s. A-E 7.08, WI Adm. Code)

History of original corner establishment and subsequent restorations and description of any record, monument, occupational, testimonial or other evidence considered:

HISTORY IS THE ORIG. GOUT SURVEY. FOUND NO EVIDENCE OF CORNER FROM THE ORIG GOUT NOTES. SET CORNER BY SINGLE PROPORTIONATE MEASUREMENT ALONG TWP. LINE BETWEEN AN OLD E-W'S FENCE INTERSECTION AT S 1/4 35-8-1W & 1 1/4" IRON PIPE FOUND AT THE S 1/4 COR OF 36-8-1W

Corner was: (Check All That Apply)

- Restored through acceptance of an obliterated evidence location
- Restored through acceptance of a found perpetuated location
- Considered a lost corner and reestablished through lost corner proportionate methods (include a plan view drawing showing distances and directions to other Public Land Survey Corners used for proportioning and determining the corner location)
- Restored or reestablished in a location that differs from a previous restoration or reestablishment (include a plan view drawing and indicate what was set and/or found)

Describe the monument and accessories used to perpetuate the location of this corner. (Include a plan view drawing and indicate what was set and/or found)

- 12123-423 S 82° 28' 15" W 17.63
- 12123-424 S 34° 57' 33" E 35.84'
- 12123-425 S 76° 05' 19" E 31.00
- 12123-426 N 3° 41' 30" W 27.67'

The SW COR
corner of Section 36
T. 8 N., R. 1W
GRANT County, Wisconsin
Job ID: 2062S-49
Book # 2001-1 p.

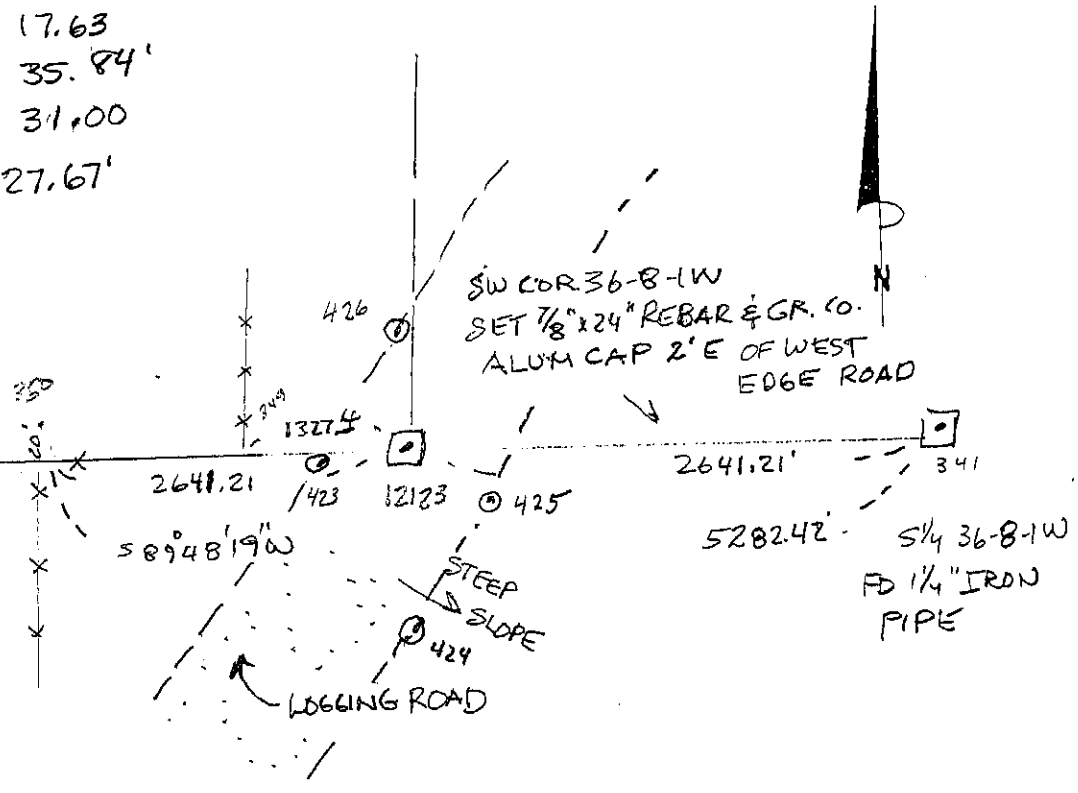
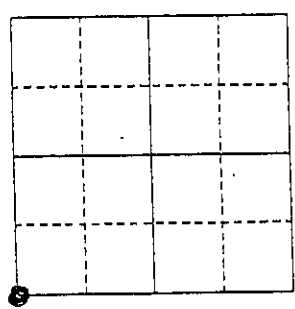

LEGEND:
 SECTION COR AS DESCRIBED
 X FENCE
 ○ SET 5/8" REBAR TIE

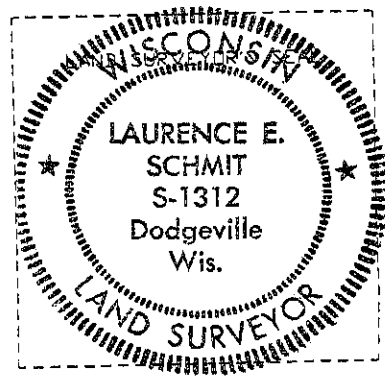

I, LAURENCE E. SCHMIT
 Type or print name) certify that the corner location shown on this record was determined by me or under my direction and control and that this U.S. Public Land Survey Monument Record is correct and complete to the best of my knowledge and belief.
Laurence E. Schmit 4-16-2002
 Signature Date

Index No. 123