

**U.S. PUBLIC LAND SURVEY MONUMENT RECORD**

(As Required By s. A-E 7.08, WI Adm. Code)

History of original corner establishment and subsequent restorations and description of any record, monument, occupational, testimonial or other evidence considered:

HISTORY IS THE ORIG GOVT SURVEY & SURVEY BY SCOTT 1883 & JOHN HALVERSON SURVEY FOR WM LEHMAN DATED MAY 26, 1979 AS FILED IN IOWA COUNTY. I ACCEPTED THE 1 1/4" IRON PIPE FROM THE HALVERSON SURVEY AFTER EDM & GPS TRAVERSE OF THE TWP LINE IN 4 DIRECTIONS. AN OLD ROCK WALL SOUTH OF THE CORNER CONFIRMS THE E-W DIRECTION OF THE CORNER. ALSO FOUND LARGE OAK TREES IN AREA, NONE OF WHICH MATCH SCOTT'S RECORD

Corner was: (Check All That Apply)

- Restored through acceptance of an obliterated evidence location
- Restored through acceptance of a found perpetuated location
- Considered a lost corner and reestablished through lost corner proportionate methods (include a plan view drawing showing distances and directions to other Public Land Survey Corners used for proportioning and determining the corner location)
- Restored or reestablished in a location that differs from a previous restoration or reestablishment (include a plan view drawing and indicate what was set and /or found)

Describe the monument and accessories used to perpetuate the location of this corner. (Include a plan view drawing and indicate what was set and/or found)

348-346 N 85° 27' 33" E 21.33'  
 348-345 S 63° 02' 45" W 8.02'  
 348-327 S 48° 30' 33" E 90.03  
 348-326 S 0° 15' 41" W 129.22

The SE  
 corner of Section 36  
 T. B N., R. 1W E.,  
GRANT County, Wisconsin  
 Job ID: 20025-49  
 Book # \_\_\_\_\_

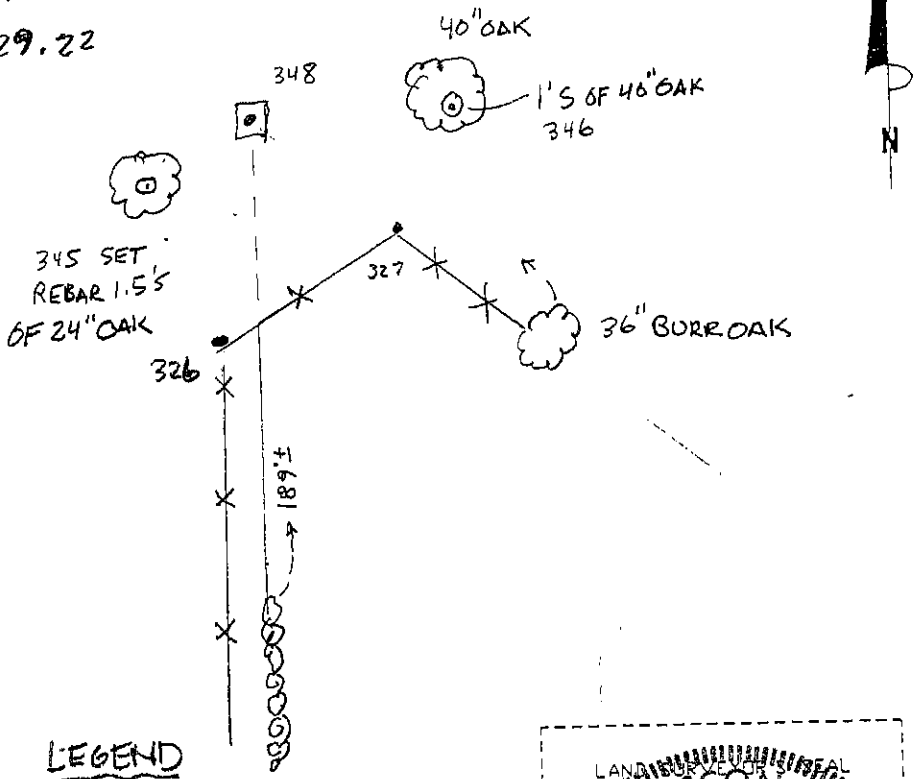
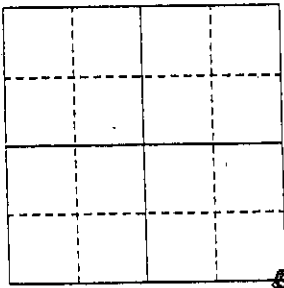

**LEGEND**

- SECTION COR. AS DESCRIBED
- ROCK WALL
- FENCE
- SET 5/8" REBAR TIES
- SET RING SHANK NAIL

● = Location of Corner

I, LAURENCE E. SCHMIT

(Type or print name) certify that the corner location shown on this record was determined by me or under my direction and control and that this U.S. Public Land Survey Monument Record is correct and complete to the best of my knowledge and belief.

Laurence E. Schmit 4-16-2002  
 Signature Date

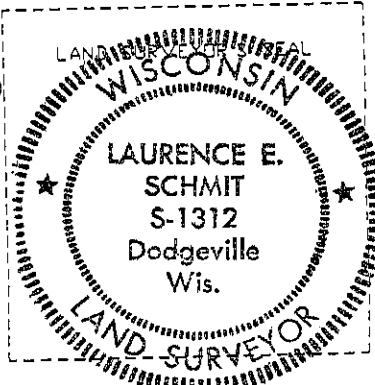

Index No. 121