

U.S. PUBLIC LAND SURVEY MONUMENT RECORD

(As Required By s. A-E 7.08, WI Adm. Code)

History of original corner establishment and subsequent restorations and description of any record, monument, occupational, testimonial or other evidence considered:

HISTORY IS THE ORIG GOVT SURVEY & JC SCOTT SECTION SPLIT OF 1883 FOUND 50" WHITE OAK & E-W-N FENCE INTERSECTION. THE WHITE OAK & E-W PORTION OF FENCE WERE REJECTED AS NOT FITTING OTHER EVIDENCE. THE CORNER WAS SET NEARLY 1/2 WAY BETWEEN NW & SW SECTION CORNER & ADJUSTED SLIGHTLY WEST TO MATCH SCOTT'S RECORD ALONG S. LINE OF NW 1/4. THIS MATCHES THE N-S FENCE & OTHER EVIDENCE FOUND

Corner was: (Check All That Apply)

- Restored through acceptance of an obliterated evidence location
- Restored through acceptance of a found perpetuated location
- Considered a lost corner and reestablished through lost corner proportionate methods (include a plan view drawing showing distances and directions to other Public Land Survey Corners used for proportioning and determining the corner location)
- Restored or reestablished in a location that differs from a previous restoration or reestablishment (include a plan view drawing and indicate what was set and/or found)

Describe the monument and accessories used to perpetuate the location of this corner. (Include a plan view drawing and indicate what was set and/or found)

12119-405 N48°02'20"W 21.99' 50" WO
 12119-406 N13°25'13"W 31.02'
 12119-407 N59°16'45"E 32.61
 12119-388 N1°05'31"E 16.15

The W 1/4
 corner of Section 36
 T. 8 N., R. 1 W
GRANT County, Wisconsin
 Job ID: 2002S-49
 Book # 2001-1-p

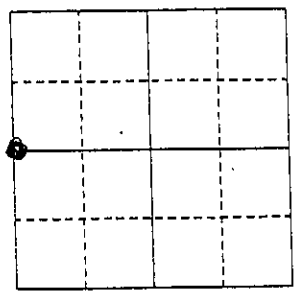

● = Location of Corner

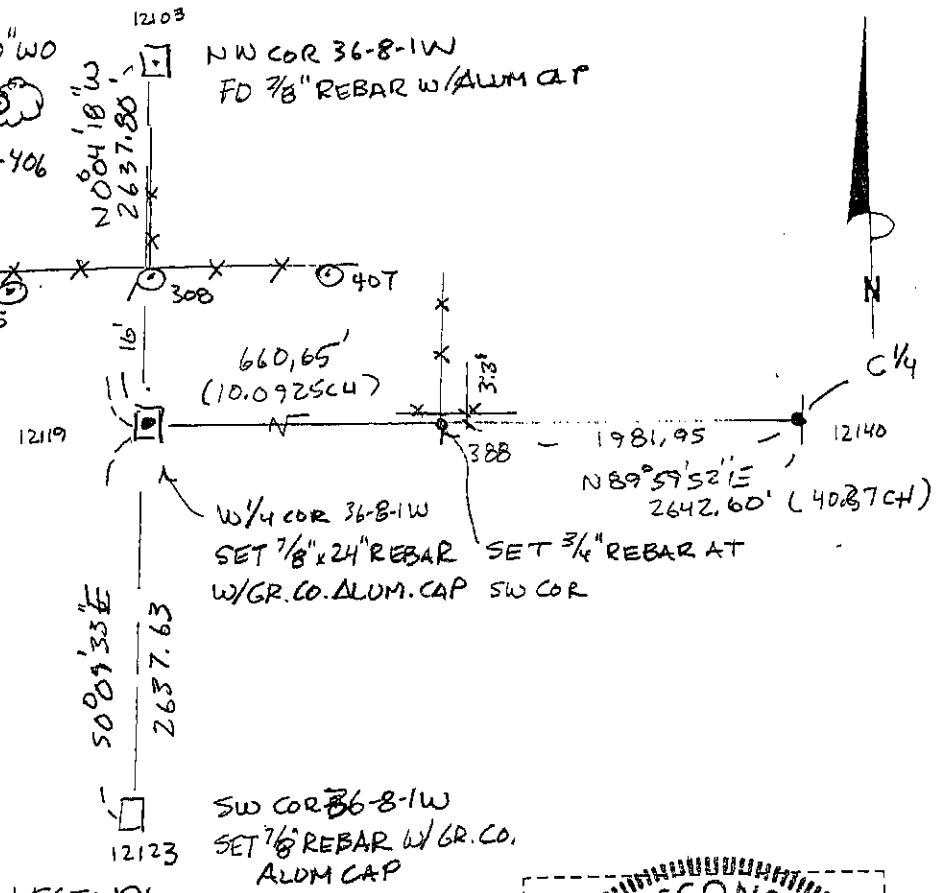

- LEGEND:
- SECTION CORN. AS DESCRIBED
 - X — FENCE
 - SET 5/8" REBAR TIE
 - () RECORDED AS

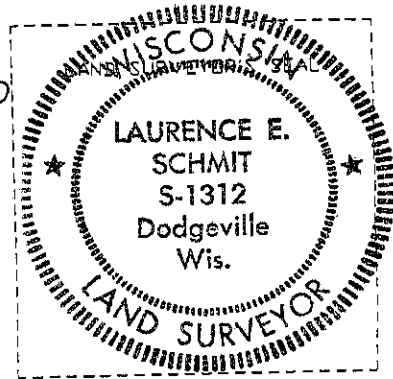

I, LAURENCE E. SCHMIT
 Type or print name) certify that the corner location shown on this record was determined by me or under my direction and control and that this U.S. Public Land Survey Monument Record is correct and complete to the best of my knowledge and belief.
Laurence E. Schmit 4-16-2002
 Signature Date

Index No. 119