

U.S. PUBLIC LAND SURVEY MONUMENT RECORD

(AS REQUIRED BY s.A-E 7.08, WI. ADM. CODE)

HISTORY OF ORIGINAL CORNER ESTABLISHMENT AND SUBSEQUENT RESTORATIONS AND DESCRIPTION OF ANY RECORD, MONUMENT, OCCUPATION, TESTIMONIAL OR OTHER EVIDENCE CONSIDERED

I WENT 1320.00' SOUTH OF THE NE CORNER OF SECTION 32 AND FOUND A PIPE FROM 1968 HOMER D. RALPH SURVEY. I DOUBLED THAT DISTANCE OF 1320.00' AND KEPT THE SAME BEARING WHICH HITS WITHIN 2' OF THE EASTING OF THE NEARBY FENCE CORNER. THIS FITS THE FENCE TO THE EAST AT THE ROAD WITHIN 1'. THIS ALSO FITS THE 40 FENCE CORNER AT THE CENTER OF THE NW 1/4 OF SECTION 33 TO WITHIN 2.5'.

BEARING REFERENCE IS GRANT COUNTY COORDINATE SYSTEM NAD 83(91)

CORNER WAS: (CHECK ALL THAT APPLY)

- RESTORED THROUGH ACCEPTANCE OF AN OBLITERATED EVIDENCE LOCATION
- RESTORED THROUGH ACCEPTANCE OF A FOUND PERPETUATED LOCATION
- CONSIDERED A LOST CORNER AND REESTABLISHED THROUGH LOST CORNER PROPORTIONATE METHODS (INCLUDE A PLAN VIEW DRAWING SHOWING BEARING & DISTANCE TO OTHER PUBLIC LAND SURVEY CORNERS USED FOR PROPORTIONING AND DETERMINING THE CORNER LOCATION)
- RESTORED OR REESTABLISHED IN A LOCATION THAT DIFFERS FROM A PREVIOUS RESTORATION OR REESTABLISHMENT (INCLUDE A PLAN VIEW DRAWING AND INDICATE WHAT WAS SET AND/OR FOUND)

Describe the monument and accessories used to perpetuate the location of the corner. (include a plan view drawing and indicated what was set and/or found)

LEGEND:

- 80D NAIL SET
- 3/4" REBAR FOUND
- ⊙ NE CORNER OF SECTION 32
- ⊕ SECTION CORNER 3/4" REBAR SET
- EXISTING FENCELINE
- ▲ 1-1/4" IRON PIPE FOUND ⊙ FENCE TO EAST

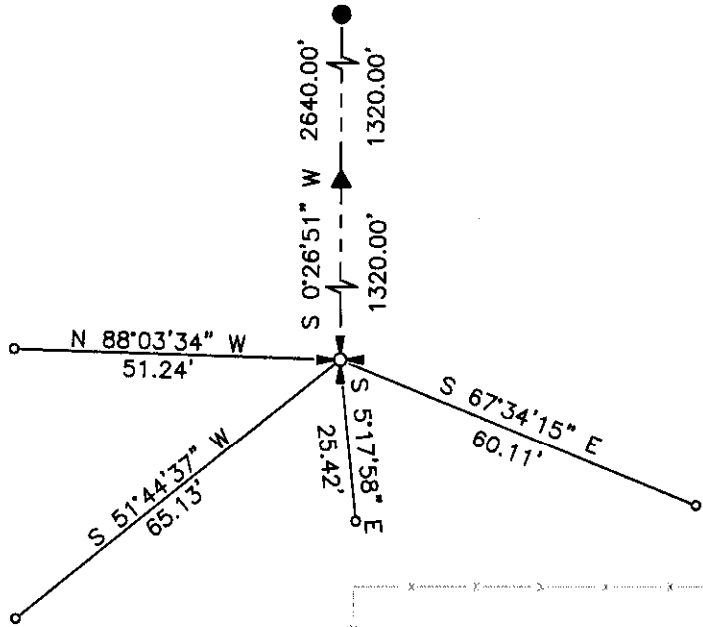

SECT <u>29</u>	SECT <u>28</u>
TOWN <u>8N</u>	TOWN <u>8N</u>
RANGE <u>1W</u>	RANGE <u>1W</u>
SECT <u>32</u>	SECT <u>33</u>
TOWN <u>8N</u>	TOWN <u>8N</u>
RANGE <u>1W</u>	RANGE <u>1W</u>

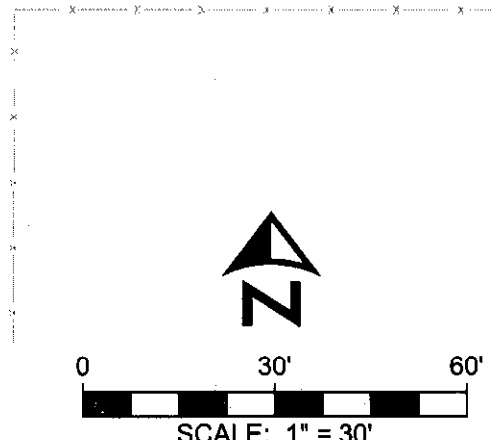

THE _____ COR. OF SECT 28 T 8N , R 1W
 THE _____ COR. OF SECT 29 T 8N , R 1W
 THE E1/4 COR. OF SECT 32 T 8N , R 1W
 THE W1/4 COR. OF SECT 33 T 8N , R 1W

GRANT COUNTY, WISCONSIN

JOB ID: 1301291B

I, MICHAEL G. ROCHON, CERTIFY THAT THE CORNER LOCATION SHOWN ON THIS RECORD WAS DETERMINED BY ME OR UNDER MY DIRECTION AND CONTROL AND THAT THIS U.S. PUBLIC LAND SURVEY MONUMENT RECORD IS CORRECT AND COMPLETE TO THE BEST OF MY KNOWLEDGE AND BELIEF.



LAND SURVEYORS SEAL

Michael G. Rochon
SIGNATURE

2/16/2013
DATE:

INDEX NUMBER 115

JUN 15 2015