

**U.S. PUBLIC LAND SURVEY MONUMENT RECORD**

(As Required By s. A-E 7.08, WI Adm. Code)

History of original corner establishment and subsequent restorations and description of any record, monument, occupational, testimonial or other evidence considered:

The only record survey that I found noting this corner since the original government survey is one by Scott from 1883. Ownership records indicate continuous occupation at this corner since that time. Corner was restored based on best fit of occupation lines near the corner. This location provided a very good fit of physical evidence to the south and west.

Corner was: (Check All That Apply)

- Restored through acceptance of an obliterated evidence location
- Restored through acceptance of a found perpetuated location
- Considered a lost corner and reestablished through lost corner proportionate methods (include a plan view drawing showing distances and directions to other Public Land Survey Corners used for proportioning and determining the corner location)
- Restored or reestablished in a location that differs from a previous restoration or reestablishment (include a plan view drawing and indicate what was set and/or found)

Describe the monument and accessories used to perpetuate the location of this corner. (Include a plan view drawing and indicate what was set and/or found)

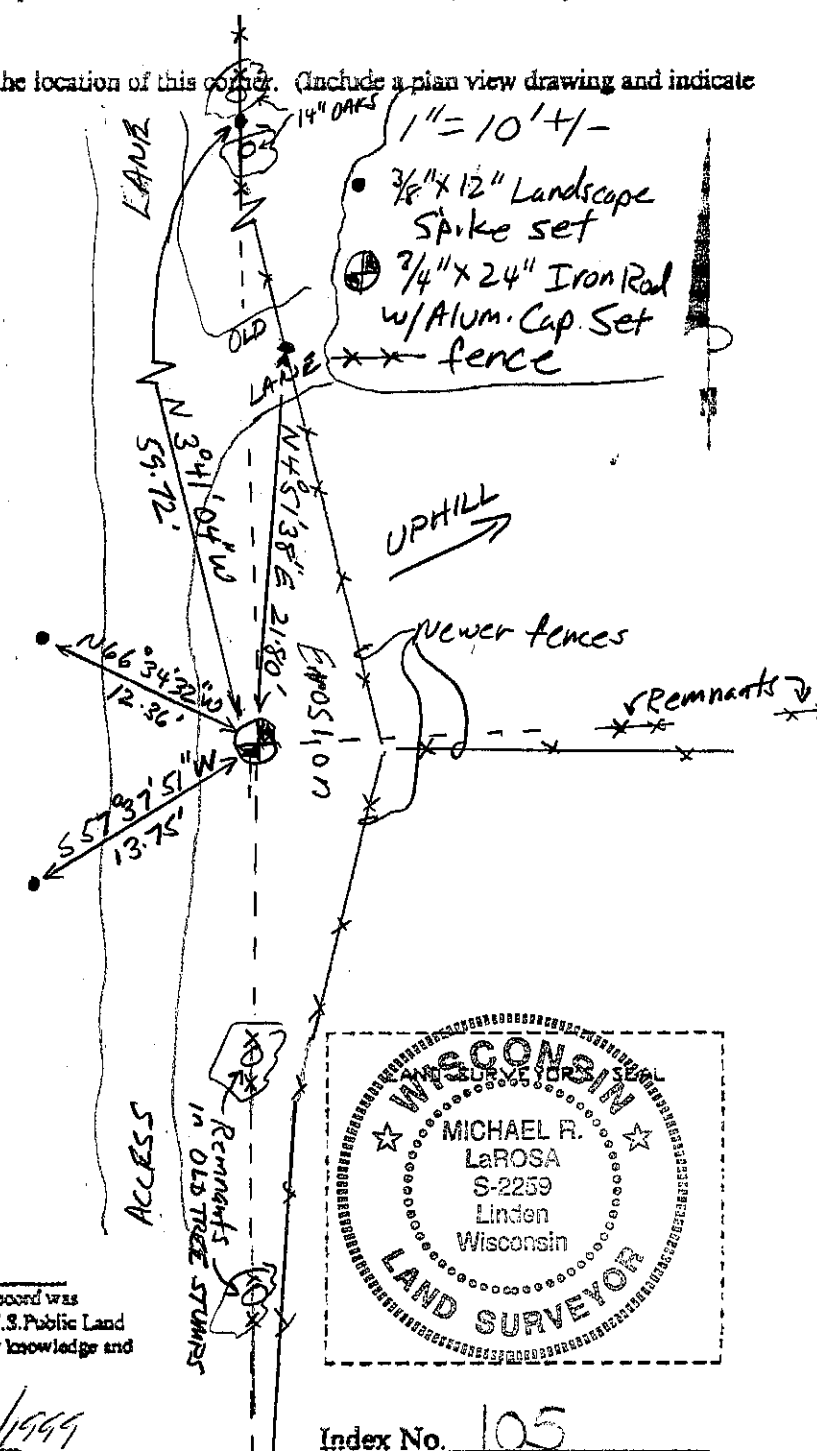

The NE  
 corner of Section 34  
 T 8 N. R. 1 W  
GRANT County, Wisconsin  
 Job ID: 99M-15  
 Book # 1

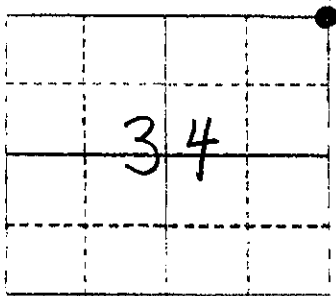

● = Location of Corner

Michael R. LaRosa  
 Type or print name certify that the corner location shown on this record was determined by me or under my direction and control and that this U.S. Public Land Survey Monument Record is correct and complete to the best of my knowledge and belief.  
Michael R. LaRosa 12/28/1999  
 Signature Date

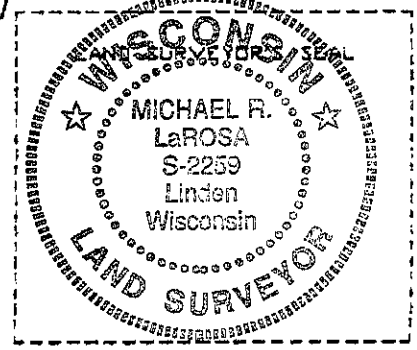

Index No. 105