

U.S. PUBLIC LAND SURVEY MONUMENT RECORD

(As Required By s. A-E 7.08, WI Adm. Code)

History of original corner establishment and subsequent restorations and description of any record, monument, occupational, testimonial or other evidence considered:

HISTORY OF CORNER IS THE ORIG GOVT SURVEY. FOUND A RING SHANK NAIL AT FENCE SOUTH AND E RIDGE ROAD. COLATERAL EVIDENCE IS A GRANT CO. MONUMENT FOUND 1/2 mile North & A 4x1/2"x7" STONE SOUTH OF CORNER. I SET COR. AT 1/3 POINT BETWEEN EVIDENCE N & SOUTH & ON FOUND RING SHANK NAIL & FENCE FOR EASTING COORDINATE AFTER EDM & GPS TRAVERSE OF THE SECTION AND ADJACENT SECTIONS FOR PHYSICAL EVIDENCE
 Corner was: (Check All That Apply)

- Restored through acceptance of an obliterated evidence location
- Restored through acceptance of a found perpetuated location
- Considered a lost corner and reestablished through lost corner proportionate methods (include a plan view drawing showing distances and directions to other Public Land Survey Corners used for proportioning and determining the corner location)
- Restored or reestablished in a location that differs from a previous restoration or reestablishment (include a plan view drawing and indicate what was set and/or found)

Describe the monument and accessories used to perpetuate the location of this corner. (Include a plan view drawing and indicate what was set and/or found)

- 1000-14 S 70°18'34"E 2.88'
- 1000-141 S 1°59'41"W 25.65'
- 1000-142 S 33°34'10"W 31.82'
- 1000-143 N 66°54'21"W 31.91'
- 1000-144 N 50°31'23"E 29.67'

The SW
 corner of Section 25
 T. 8 N., R. 1W E.,
GRANT County, Wisconsin
 Job ID: 99S-118
 Book # 99.4 p.32

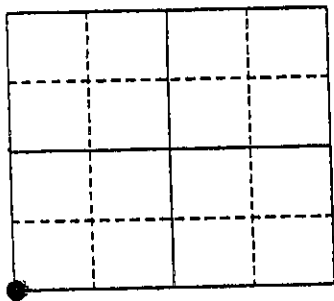

● = Location of Corner

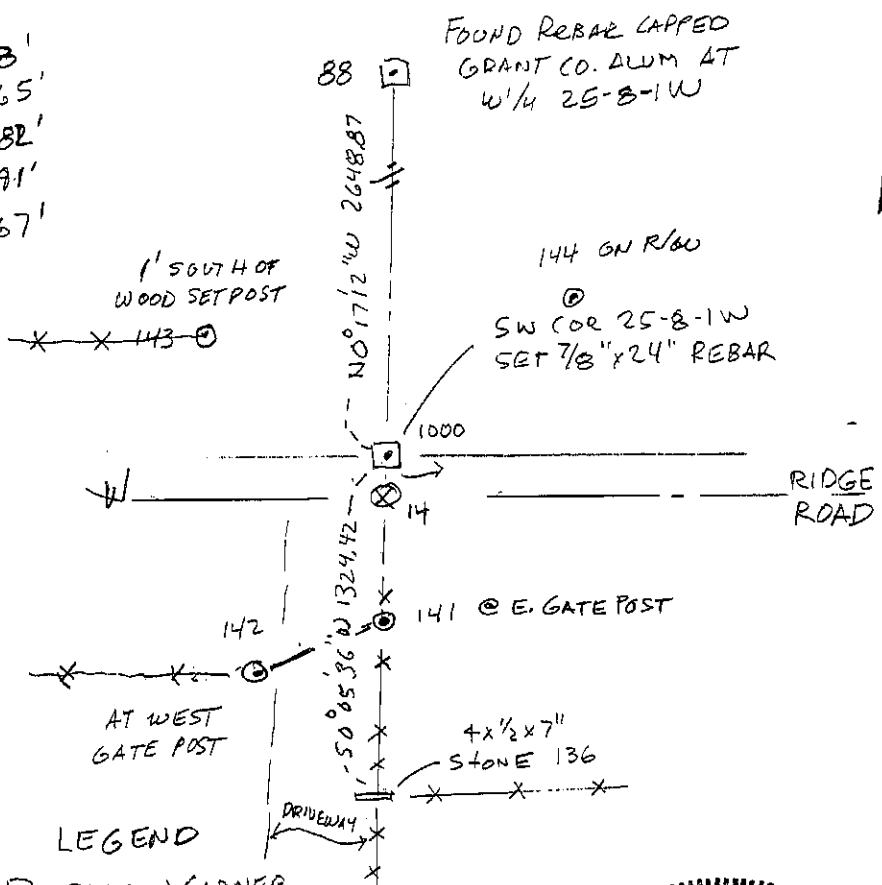

- LEGEND
- SECTION CORNER
 - FENCE
 - SET 5/8" REBAR TIE
 - ⊗ FOUND RING SHANK NAIL

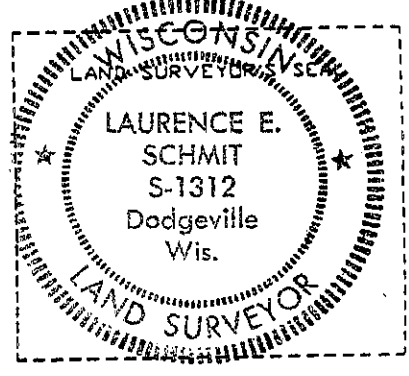

I, LAURENCE E. SCHMIT
 Type or print name certify that the corner location shown on this record was determined by me or under my direction and control and that this U.S. Public Land Survey Monument Record is correct and complete to the best of my knowledge and belief.
Laurence E. Schmit 4.4.2000
 Signature Date

Index No. 103