

U.S. PUBLIC LAND SURVEY MONUMENT RECORD

(As Required By s. A-E 7.08, WI Adm. Code)

History of original corner establishment and subsequent restorations and description of any record, monument, occupational, testimonial or other evidence considered:

HISTORY IS THE ORIGINAL GOVT SURVEY. NO RECORD NOR MONUMENT EVIDENCE FOUND. OCCUPATIONAL EVIDENCE IS 4 WAY FENCE INTERSECTION ACCEPTED THE 4 WAY FENCE INTERSECTION AFTER EDM & GPS TRAVERSE OF SECTION 25 & SECTIONS 24 & 36 FOR EVIDENCE

Corner was: (Check All That Apply)

- Restored through acceptance of an obliterated evidence location
- Restored through acceptance of a found perpetuated location
- Considered a lost corner and reestablished through lost corner proportionate methods (include a plan view drawing showing distances and directions to other Public Land Survey Corners used for proportioning and determining the corner location)
- Restored or reestablished in a location that differs from a previous restoration or reestablishment (include a plan view drawing and indicate what was set and /or found)

Describe the monument and accessories used to perpetuate the location of this corner. (Include a plan view drawing and indicate what was set and/or found)

18-19 S 88° 53' 53" E 20.36'
 18-20 N 87° 35' 17" E 41.84'
 18-21 S 4° 37' 41" W 17.70'
 18-22 S 0° 32' 28" E 45.49'

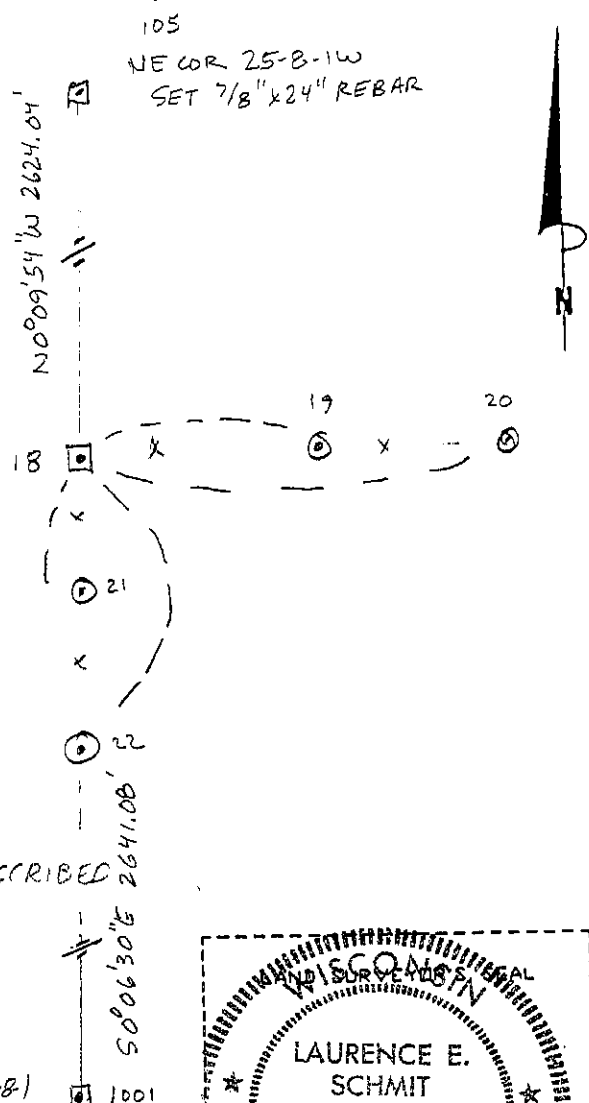

The E 1/4 COR
 corner of Section 25
 T. S N., R. 1 W ~~E~~
GRANT County, Wisconsin
 Job ID: 995-118
 Book # 99-3 p. 54

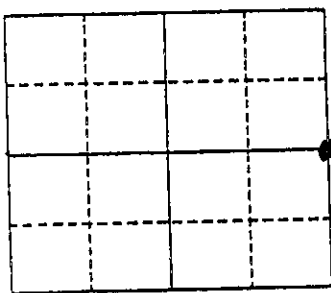

● = Location of Corner

LEGEND

- SECTION COR AS DESCRIBED
- FENCE
-

SE COR 25-B-1
 SET 7/8" x 24"
 REBAR

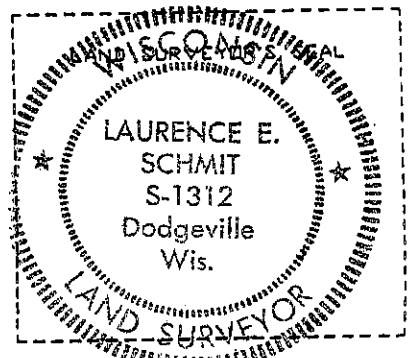

LAURENCE E. SCHMIT
 I, LAURENCE E. SCHMIT (Type or print name) certify that the corner location shown on this record was determined by me or under my direction and control and that this U.S. Public Land Survey Monument Record is correct and complete to the best of my knowledge and belief.

Laurence E. Schmit 4-4-2000

Signature

Date

Index No. 100