

U.S. PUBLIC LAND SURVEY MONUMENT RECORD

(AS REQUIRED BY s.A-E 7.08, WI. ADM. CODE)

HISTORY OF ORIGINAL CORNER ESTABLISHMENT AND SUBSEQUENT RESTORATIONS AND DESCRIPTION OF ANY RECORD, MONUMENT, OCCUPATION, TESTIMONIAL OR OTHER EVIDENCE CONSIDERED

SUBJECT CORNER WAS ORIGINALLY SET BY SYLVESTER SIBLEY (DATE UNKNOWN) AS POST WITH Y. OAK & WHITE OAK TIES. NO EVIDENCE FOUND AS CORNER HITS IN CROP LAND. SET CORNER BY EQUAL DIST FROM NE TO SE CORNERS ON LINE WITH LINE FENCE LOCATED NORTH OF FOREST ROAD. SEE DETAILS AS SHOWN BELOW.

BEARING REFERENCE AND COORDINATES ARE GRANT COUNTY COORDINATE SYSTEM NAD 83(91) ENGLISH SYSTEM

CORNER WAS: (CHECK ALL THAT APPLY)

- RESTORED THROUGH ACCEPTANCE OF AN OBLITERATED EVIDENCE LOCATION
- RESTORED THROUGH ACCEPTANCE OF A FOUND PERPETUATED LOCATION CONSIDERED A LOST CORNER AND REESTABLISHED THROUGH LOST CORNER PROPORTIONATE METHODS (INCLUDE A PLAN VIEW DRAWING SHOWING BEARING & DISTANCE TO OTHER PUBLIC LAND SURVEY CORNERS)
- USED FOR PROPORTIONING AND DETERMINING THE CORNER LOCATION
- RESTORED OR REESTABLISHED IN A LOCATION THAT DIFFERS FROM A PREVIOUS RESTORATION OR REESTABLISHMENT (INCLUDE A PLAN VIEW DRAWING AND INDICATE WHAT WAS SET AND/OR FOUND)

Describe the monument and accessories used to perpetuate the location of the corner. (Include a plan view drawing and indicated what was set and/or found)

LEGEND:

- △ SET 5/8"φ REBAR TIE
- FOUND ANGLE IRON CORNER POST
- ⊠ FOUND REBAR WITH GRANT CO. ALUM CAP
- ⊡ SET 7/8"φ REBAR WITH GRANT CO. ALUM CAP
- () RECORDED AS
- ⊗ FD. RING SHANK NAIL
- x—x— FENCE
- ▲ FOUND 1" IRON PIPE

SECT <u>13</u>	SECT <u>18</u>
TOWN <u>8</u> N	TOWN <u>8</u> N
RANGE <u>2W</u>	RANGE <u>1W</u>
SECT <u>24</u>	SECT <u>19</u>
TOWN <u>8</u> N	TOWN <u>8</u> N
RANGE <u>2W</u>	RANGE <u>1W</u>

● = LOCATION OF CORNER
 THE ___ COR. OF SECT ___ T ___ N, R ___
 THE ___ COR. OF SECT ___ T ___ N, R ___
 THE W 1/4 COR. OF SECT 19 T 8 N, R 1W
 THE E 1/4 COR. OF SECT 24 T 8 N, R 2W

GRANT _____ COUNTY, WISCONSIN
 JOB ID: 095-049 BOOK #: 2009-1

I, LAURENCE E SCHMIT CERTIFY THAT THE CORNER LOCATION SHOWN ON THIS RECORD WAS DETERMINED BY ME OR UNDER MY DIRECTION AND CONTROL AND THAT THIS U.S. PUBLIC LAND SURVEY MONUMENT RECORD IS CORRECT AND COMPLETE TO THE BEST OF MY KNOWLEDGE AND BELIEF.

Laurence E Schmit 6-9-09

SIGNATURE

DATE:

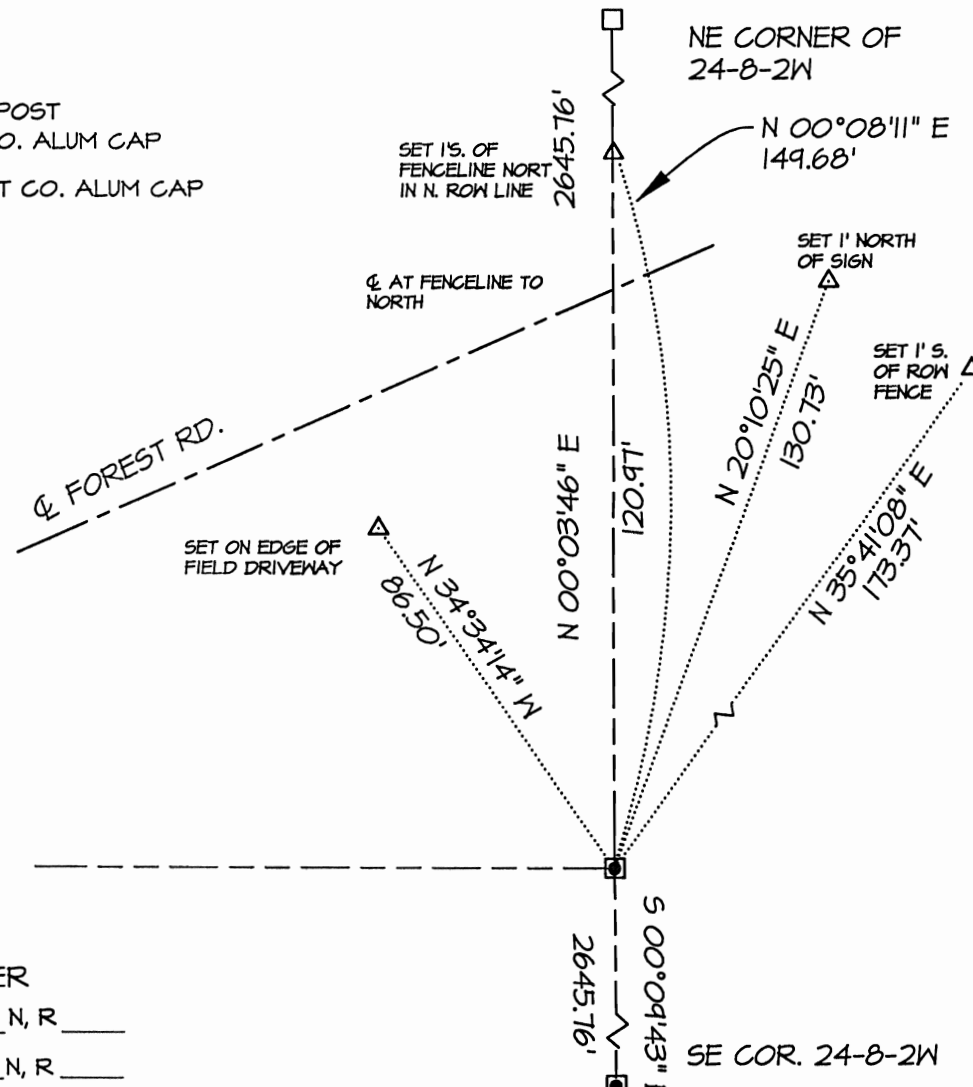

LAND SURVEYORS SEAL
 INDEX NUMBER 80 & 74