

U.S. PUBLIC LAND SURVEY MONUMENT RECORD

(AS REQUIRED BY s.A-E 7.08, WI. ADM. CODE)

HISTORY OF ORIGINAL CORNER ESTABLISHMENT AND SUBSEQUENT RESTORATIONS AND DESCRIPTION OF ANY RECORD, MONUMENT, OCCUPATION, TESTIMONIAL OR OTHER EVIDENCE CONSIDERED

SUBJECT CORNER WAS ORIGINALLY SET BY SYLVESTER SIBLEY (DATE UNKNOWN) AS POST WITH HICKORY & WHITE OAK TIES. NO EVIDENCE FOUND. ROBT. LAMPMAN FOUND A 1 1/4" IRON PIPE ON 5-11-1981. WE FOUND AN ANGLE IRON CORNER POST AT CORNER LOCATION WHICH MATCHED LAMPMAN'S DISTANCE ACROSS THE SOUTH LINE OF THE SE 1/4 OF SECTION 13. THE IRON POST WAS ACCEPTED AND TIES PLACED AS SHOWN BELOW.

BEARING REFERENCE AND COORDINATES ARE GRANT COUNTY COORDINATE SYSTEM AD 83(91) ENGLISH SYSTEM

CORNER WAS: (CHECK ALL THAT APPLY)

- RESTORED THROUGH ACCEPTANCE OF AN OBLITERATED EVIDENCE LOCATION
- RESTORED THROUGH ACCEPTANCE OF A FOUND PERPETUATED LOCATION CONSIDERED A LOST CORNER AND REESTABLISHED THROUGHOUT LOST CORNER PROPORTIONATE METHODS (INCLUDE A PLAN VIEW DRAWING SHOWING BEARING & DISTANCE TO OTHER PUBLIC LAND SURVEY CORNERS USED FOR PROPORTIONING AND DETERMINING THE CORNER LOCATION)
- RESTORED OR REESTABLISHED IN A LOCATION THAT DIFFERS FROM A PREVIOUS RESTORATION OR REESTABLISHMENT (INCLUDE A PLAN VIEW DRAWING AND INDICATE WHAT WAS SET AND/OR FOUND)

Describe the monument and accessories used to perpetuate the location of the corner. (include a plan view drawing and indicated what was set and/or found)

LEGEND:

- SET 5/8"φ REBAR TIE
- FOUND ANGLE IRON CORNER POST
- FOUND REBAR WITH GRANT CO. ALUM CAP
- SET 7/8"φ REBAR WITH GRANT CO. ALUM CAP
- RECORDED AS
- FD. RING SHANK NAIL
- x-x-x FENCE
- FOUND 1" IRON PIPE

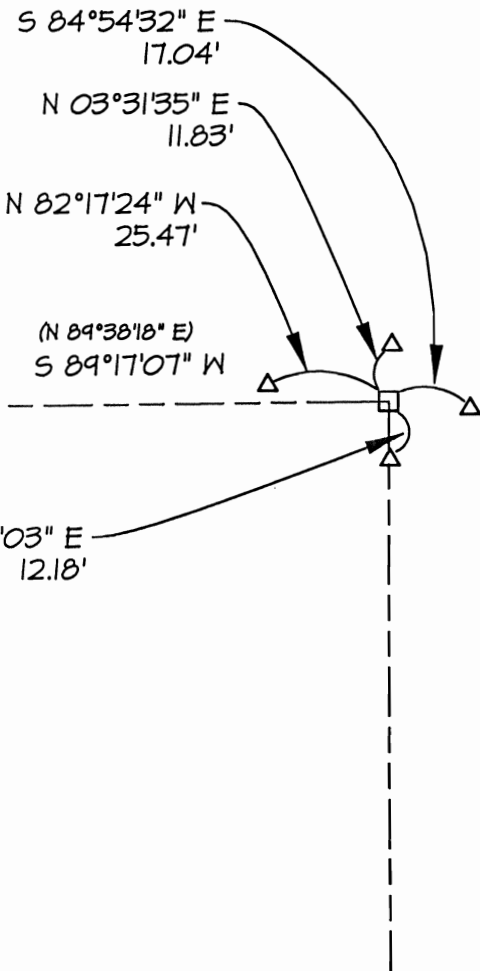

(2668.92)
2669.10'

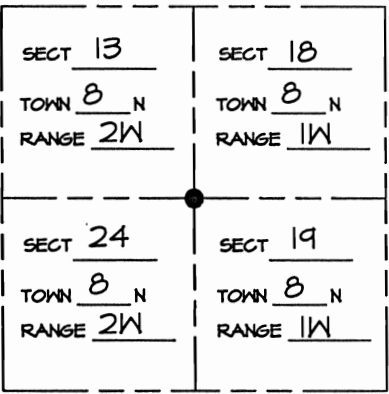

- = LOCATION OF CORNER
- THE SE COR. OF SECT 13 T 8 N, R 2W
- THE SW COR. OF SECT 18 T 8 N, R 1W
- THE NW COR. OF SECT 19 T 8 N, R 1W
- THE NE COR. OF SECT 24 T 8 N, R 2W

GRANT _____ COUNTY, WISCONSIN
 JOB ID: 09S-049 BOOK #: 2009-1

I, LAURENCE E SCHMIT CERTIFY THAT THE CORNER LOCATION SHOWN ON THIS RECORD WAS DETERMINED BY ME OR UNDER MY DIRECTION AND CONTROL AND THAT THIS U.S. PUBLIC LAND SURVEY MONUMENT RECORD IS CORRECT AND COMPLETE TO THE BEST OF MY KNOWLEDGE AND BELIEF.

Laurence E Schmit 6-9-09

