

RECORD OF CORNER MONUMENTATION

N¹/₄ CORNER SECTION 22 TOWNSHIP 8 N RANGE 1 WEST
GRANT COUNTY, WISCONSIN

STATE PLANE COORDINATES OF _____
 (Y) NORTH _____ ELEVATION _____
 (X) EAST _____

HORIZONTAL DATUM: WISCONSIN STATE PLANE COORDINATE SYSTEM, SOUTH ZONE

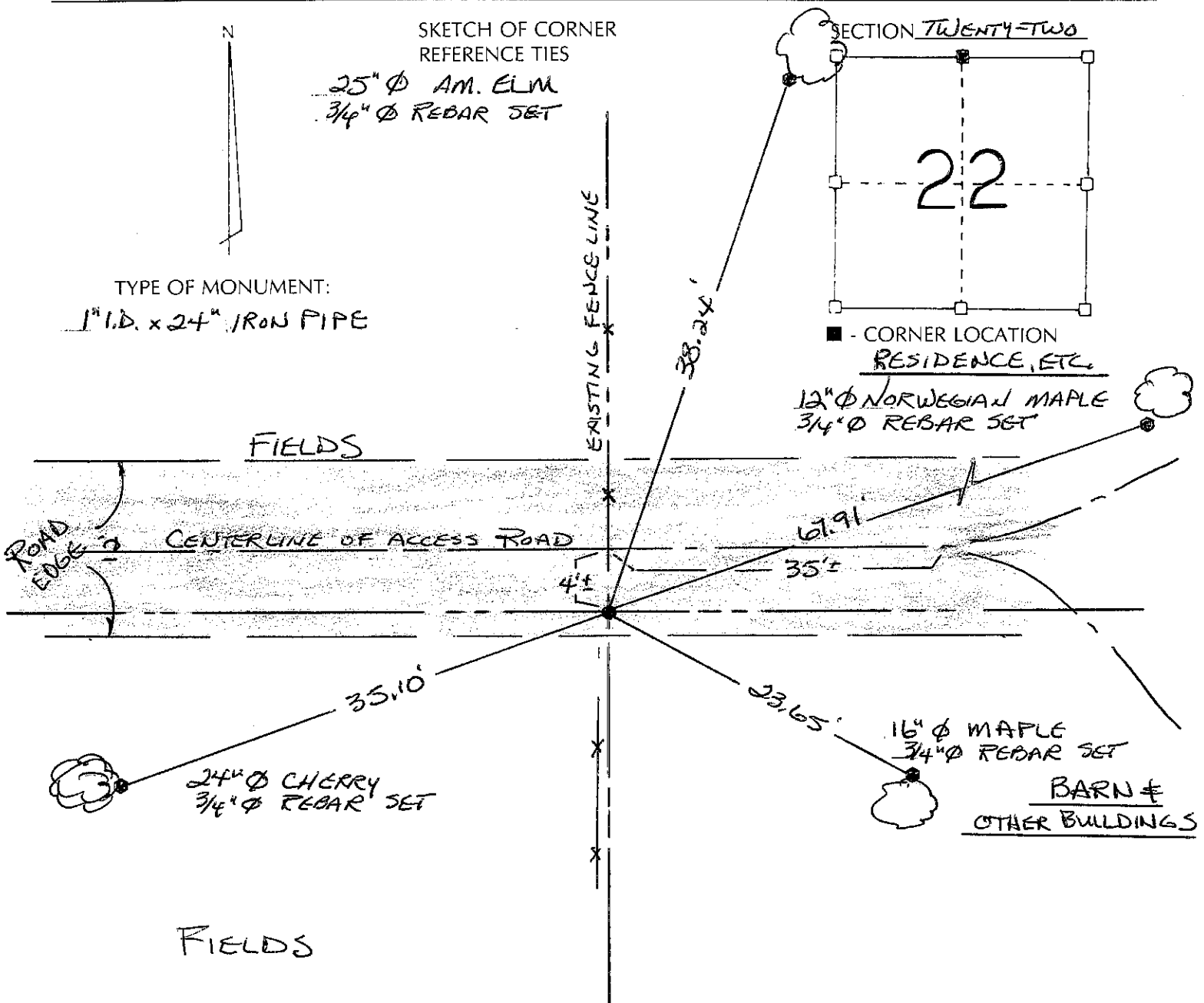

SURVEYOR'S CERTIFICATE
 (STATE OF WISCONSIN)

I HEREBY CERTIFY THAT DURING THE PERFORMANCE OF A SURVEY FOR THOMAS MALMGREN ON OR ABOUT JUNE 16, 2003, WE DID TRAVERSE VIA GPS AND TOTAL STATION, THE NORTH AND WEST LINES OF SECTION 22, WITH THE INCLUSION OF THE N¹/₄ CORNER FOR THE PURPOSE OF DIVIDING THE N¹/₄ THEREOF. THE N¹/₄ CORNER WAS SET ON LINE BETWEEN THE NW AND NE CORNERS AND LOCATED AS PER THE EVIDENCE EXHIBITED AT THE SITE, NAMELY DIFFERENT OWNERSHIP OF THE LINES AND THE RESIDENCE IN THE SW¹/₄-SE¹/₄ OF SECTION 15, PLUS MR. SCHMIDT'S TESTIMONY. TIES SHOWN ABOVE WERE SET FOR PERPETUATION THEREOF.

DATED THIS 12TH DAY OF JANUARY, 2004

Terry L. Cornell
 REGISTERED LAND SURVEYOR
 S-1905

