

GRANT COUNTY CERTIFIED U.S. PUBLIC LAND SURVEY MONUMENT RECORD

DATUM: NAD 83 (2011) WISCRS	GRANT COUNTY COORDINATES	
CONTROL: COMBINATION OF GPS AND CONVENTIONAL FIELD CONTROL	NORTH	643,311.06'
	EAST	888,557.36'

THE SOUTHEAST CORNER OF SECTION II,
TOWN 8 NORTH, RANGE 1 WEST, TOWN OF
MUSCODA, GRANT COUNTY, WISCONSIN.

(A) IDENTIFY THE CORNER BY REFERENCE
TO THE U.S. PUBLIC LAND SURVEY SYSTEM

■ = CORNER MONUMENT RESTORED

WITNESS TO CORNER LOCATION:

TODD T. RUMMLER

GAIGE D. DILLEY

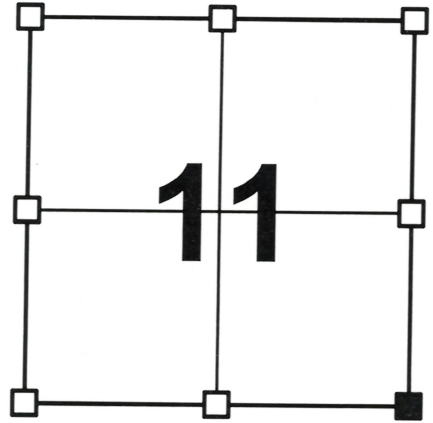

SECTION II
TOWN 8 NORTH
RANGE 1 WEST

(B) DESCRIBE ANY RECORD EVIDENCE, MONUMENT EVIDENCE, OCCUPATIONAL EVIDENCE, TESTIMONIAL EVIDENCE OR ANY OTHER MATERIAL EVIDENCE YOU CONSIDERED, AND WHETHER THE MONUMENT WAS FOUND OR PLACED.

MATTHEW J. JANIAK, S-1454 STATES ON HIS TIE SHEET DATED NOVEMBER 20, 1990 THAT THIS CORNER WAS MARKED BY HOMER D. RALPH (S-141). MR. JANIAK FOUND MR. RALPH'S 2" DIAMETER IRON PIPE AND ACCEPTED IT AS THE CORNER AND ESTABLISHED REFERENCE TIES. I FOUND AND ACCEPTED THE 2" DIAMETER IRON PIPE AS THE CORNER AND WAS ABLE TO RECOVER ONE OF MR. JANIAK'S REFERENCE TIES (THE 1" DIAMETER IRON PIPE.) I SET FOUR NEW REFERENCE TIES AS SHOWN BELOW TO PERPETUATE THE CORNER LOCATION.

(C & D) IN THE PLAN VIEW DRAWING BELOW, PROVIDE REFERENCE TIES TO AT LEAST 4 WITNESS MONUMENTS. (WITNESS MONUMENTS SHALL BE CONCRETE, NATURAL STONE, IRON OR OTHER EQUALLY DURABLE MATERIAL.) DESCRIBE WITNESS MONUMENTS.

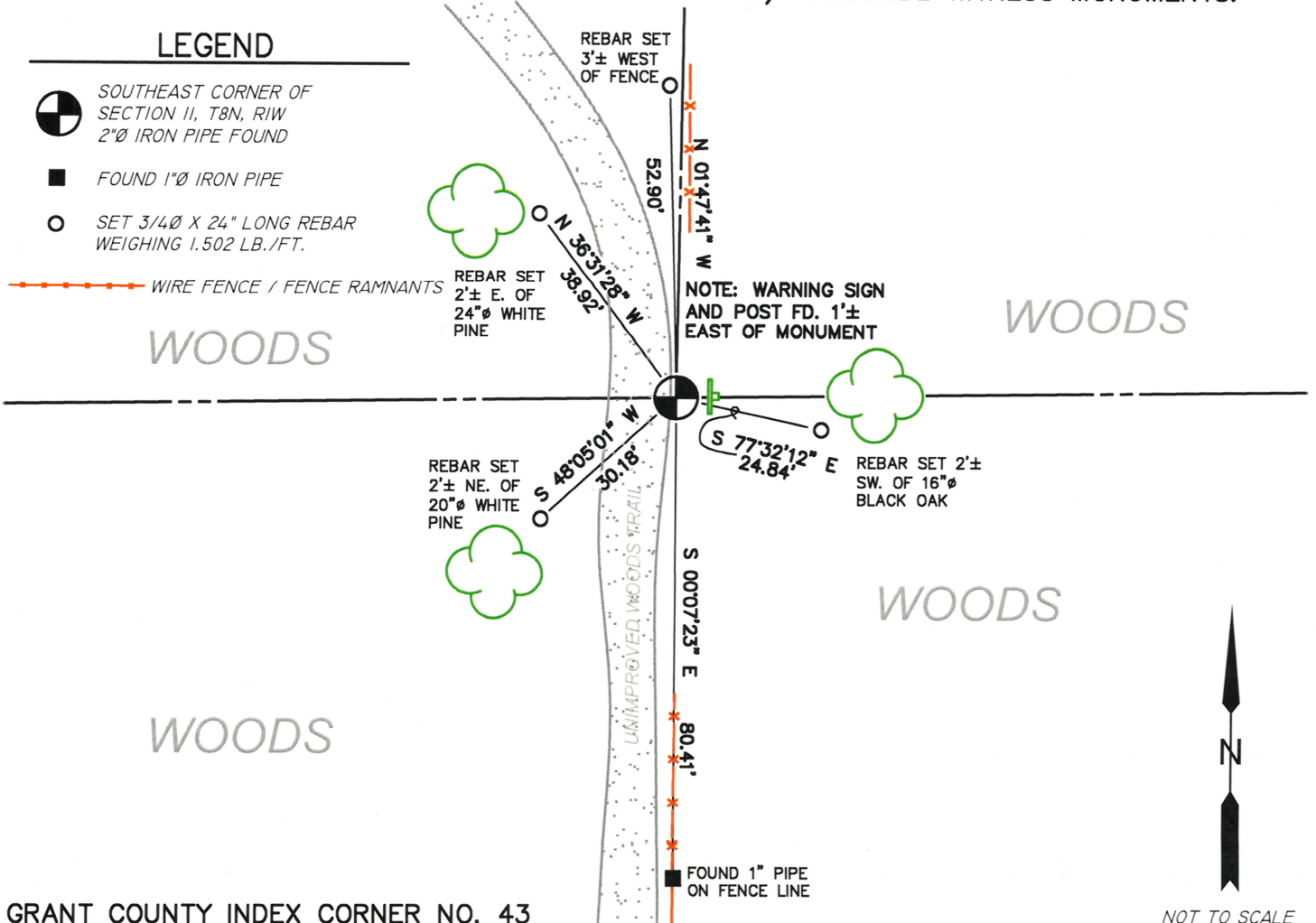

- (E) DESCRIBE ANY MATERIAL DISCREPANCY BETWEEN THE LOCATION OF THE CORNER AS RESTORED OR REESTABLISHED AND THE LOCATION OF THAT CORNER AS PREVIOUSLY RESTORED OR REESTABLISHED BY DISTANCE AND DIRECTION. SHOW THE DISCREPANCY ON THE PLAN VIEW DRAWING UNDER (C), ABOVE. SHOW THE DISTANCES BETWEEN THE CORNER AS PREVIOUSLY RESTORED OR REESTABLISHED AND (1) THE CORNER AS RESTORED OR REESTABLISHED, AND (2) TO AT LEAST 2 OF THE WITNESS MONUMENTS AS SHOWN ON THE DRAWING IN (C), ABOVE.

NONE

- (F) WAS THE CORNER RESTORED THROUGH ACCEPTANCE OF (1) AN OBLITERATED EVIDENCE LOCATION, OR (2) A FOUND PERPETUATED LOCATION?

2.) A FOUND PERPETUATED LOCATION.

- (G & H) WAS THE CORNER REESTABLISHED THROUGH LOST CORNER PROPORTIONATE METHODS? IF SO SHOW THE METHOD, INCLUDING THE DIRECTION AND DISTANCED TO OTHER PUBLIC LAND SURVEY CORNERS USED AS EVIDENCE OR USED FOR PROPORTIONING IN DETERMINING THE CORNER LOCATION.

NO.

AFFIX LAND SURVEYOR SEAL

- (I) I, TODD T. RUMMLER, PLS-2443 CERTIFY THAT THE CORNER LOCATION SHOWN ON THIS RECORD WAS DETERMINED BY ME OR UNDER MY DIRECTION AND CONTROL AND THAT THIS U.S. PUBLIC LAND SURVEY MONUMENT RECORD IS CORRECT AND COMPLETE TO THE BEST OF MY KNOWLEDGE AND BELIEF.

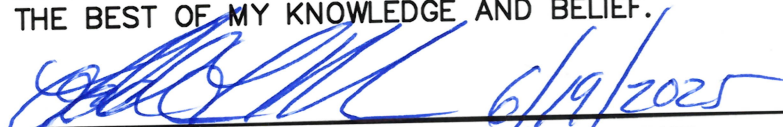
SIGNATURE

6/19/2025
DATE



NOV 23 1990

FILED

GOVERNMENT CORNER RECORD

SE CORNER, SECTION 11, TOWNSHIP 8 NORTH, RANGE 1 WEST,

TOWN, CITY OR VILLAGE OF MUSCODA

TYPE OF MONUMENT: 2" DIA. IRON PIPE FOUND ELEVATION - M.S.L. DATUM

WITNESSES TO CORNER LOCATION

SEAN M. WALSH

PATRICK J. DEDERICH

SECTION 11, T 8 N, R 1 W

TOWN OF MUSCODA

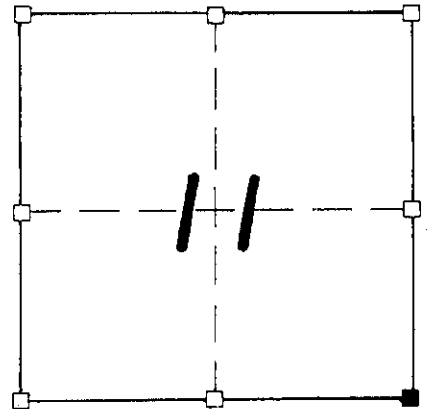

■ - CORNER LOCATION

TREE TIES - 20d POLESPIKE IN BLAZE AT BASE OF TREE

TIE SKETCH (SHOW ALL HELPFUL FEATURES)

NE/S 13" W. PINE

41.41'

SANDY

PLANTED

WOODED

PINES

N/S 5" BLACK OAK

YARD

32.28'

26.32'

80.41'

NW/S 11" W. PINE

1" DIA. IRON PIPE FOUND

SURVEYOR'S CERTIFICATE

SEAL S- 1454

Matthew J. Janiak DO HEREBY CERTIFY THAT the above corner has been established under my direction and supervision in accordance with the information contained hereon and that this information is correct and true to the best of my information, knowledge and belief. This corner was accepted as was found to have been marked by Homer D. Ralph and was perpetuated as shown hereon.



DATED THIS 20TH DAY OF November, 1990

REGISTERED LAND SURVEYOR

P. 43