

GRANT COUNTY GOVERNMENT CORNER RECORD

CENTER CORNER, SECTION 9, TOWNSHIP 8 NORTH, RANGE 1 WEST
TOWN, CITY OR VILLAGE OF MUSCODA

TYPE OF MONUMENT: 3/4" X 24" IRON ROD ELEVATION - M.S.L. DATUM _____

STATE PLANE COORDINATES: N _____

WISCONSIN SOUTH ZONE E _____

WITNESSES TO CORNER LOCATION

SEAN M. WALSH

PATRICK J. DEDERICH

SECTION 9, T 8 N, R 1 W
TOWN OF _____

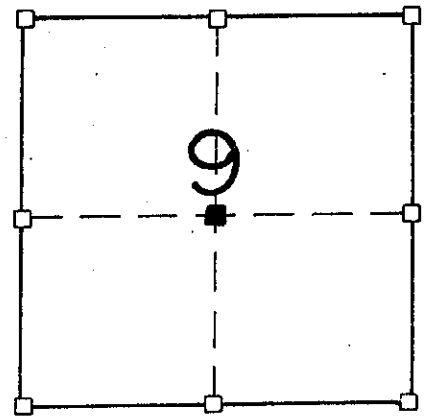

NORTH

TIE SKETCH
(SHOW ALL HELPFUL FEATURES)

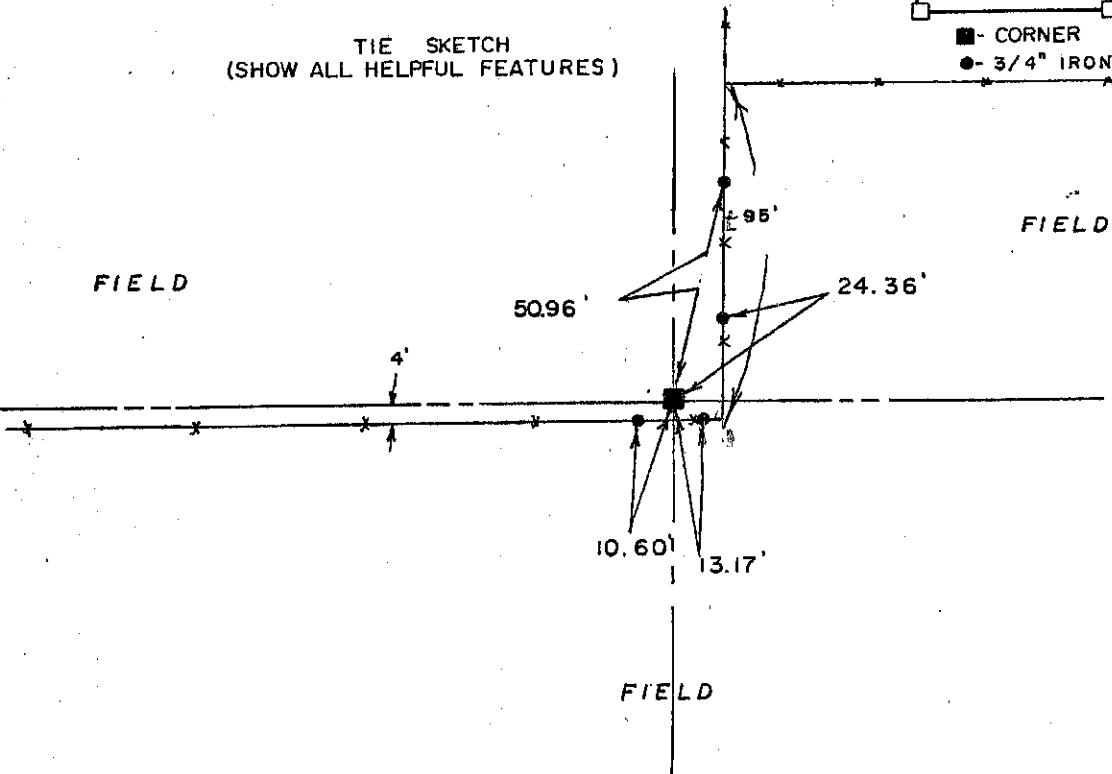

SURVEYOR'S CERTIFICATE
STATE OF WISCONSIN)
COUNTY) SS

SEAL S-1454

I, Matthew J. Janiak, DO HEREBY CERTIFY THAT the above corner
has been established under my direction according to the
information shown hereon and that this information is
correct to the best of my information knowledge and
belief. this corner was established at the point of
intersection of the quarter lines and agrees with occupant
and the rest of section 9.

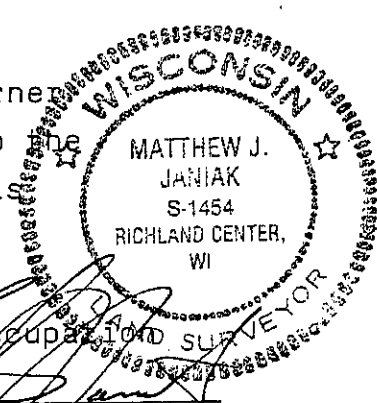

DATED THIS 0720 DAY OF SEPT, 1989

REGISTERED LAND SURVEYOR

CORNER CODE

36.5

(OVER)