

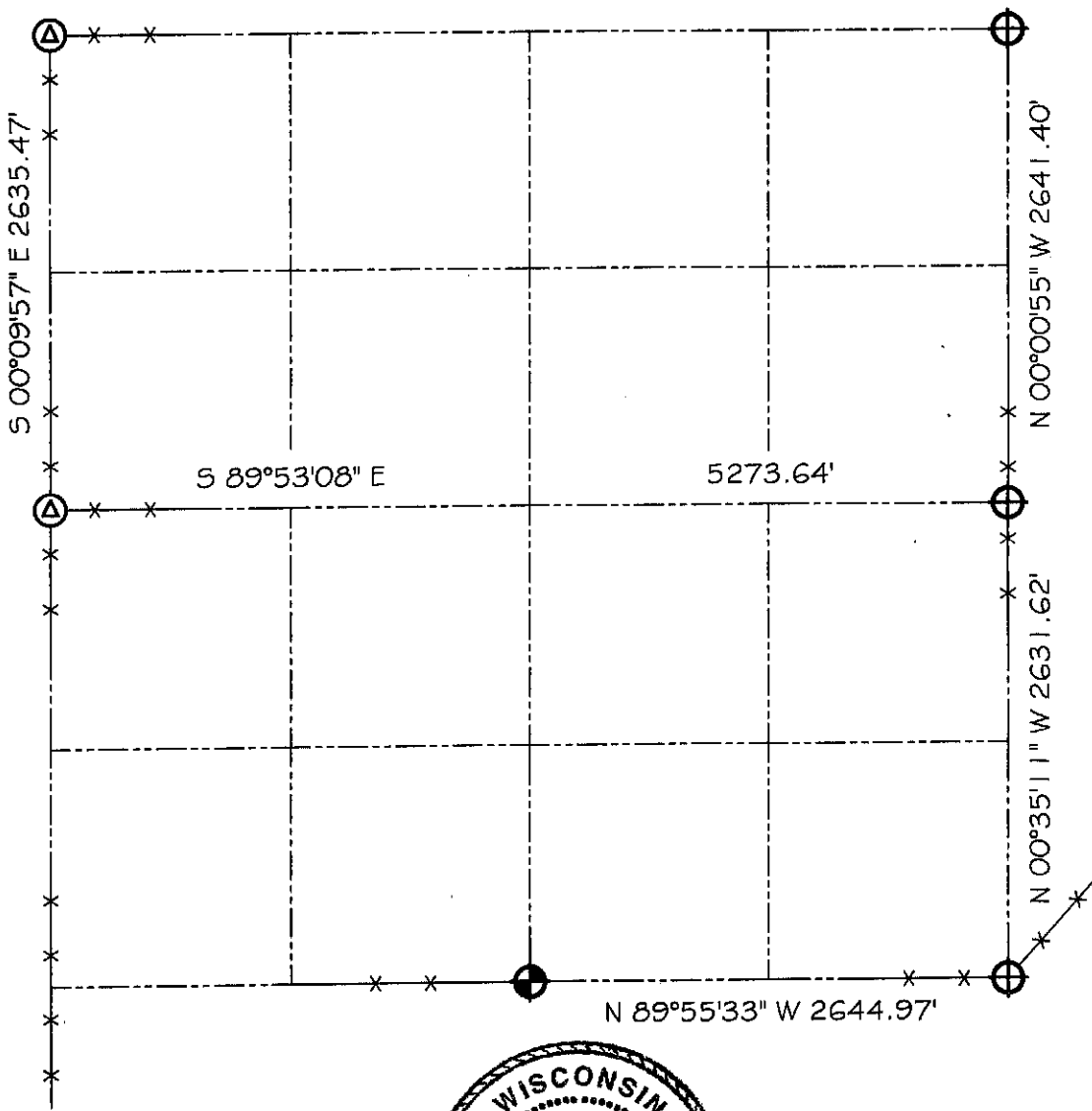



GRANT COUNTY

SECTION SUMMARY

$\frac{36}{\text{SECTION}} - \frac{7N}{\text{TOWN}} - \frac{4W}{\text{RANGE}}$



LEGEND

-  NO. 8 X 30" REBAR SET WITH GRANT COUNTY ALUMINUM CAP
-  NO. 8 X 30" REBAR FOUND WITH GRANT COUNTY ALUMINUM CAP
-  2" IRON PIPE FOUND
-  APPX EXISTING FENCE

NOTE:

Relationships of all section corners to other section corners shall be shown hereon by bearing and distance or grid coordinates
 Show or describe bearing reference



Bearings referenced to the East line of the Northeast Quarter of Section 36, which is assumed to bear N 00°00'55" W.