

**U.S. PUBLIC LAND SURVEY MONUMENT RECORD – GRANT COUNTY, WI**

**Summary of Section 28, Town 7 North, Range 4 West, Town of Woodman**

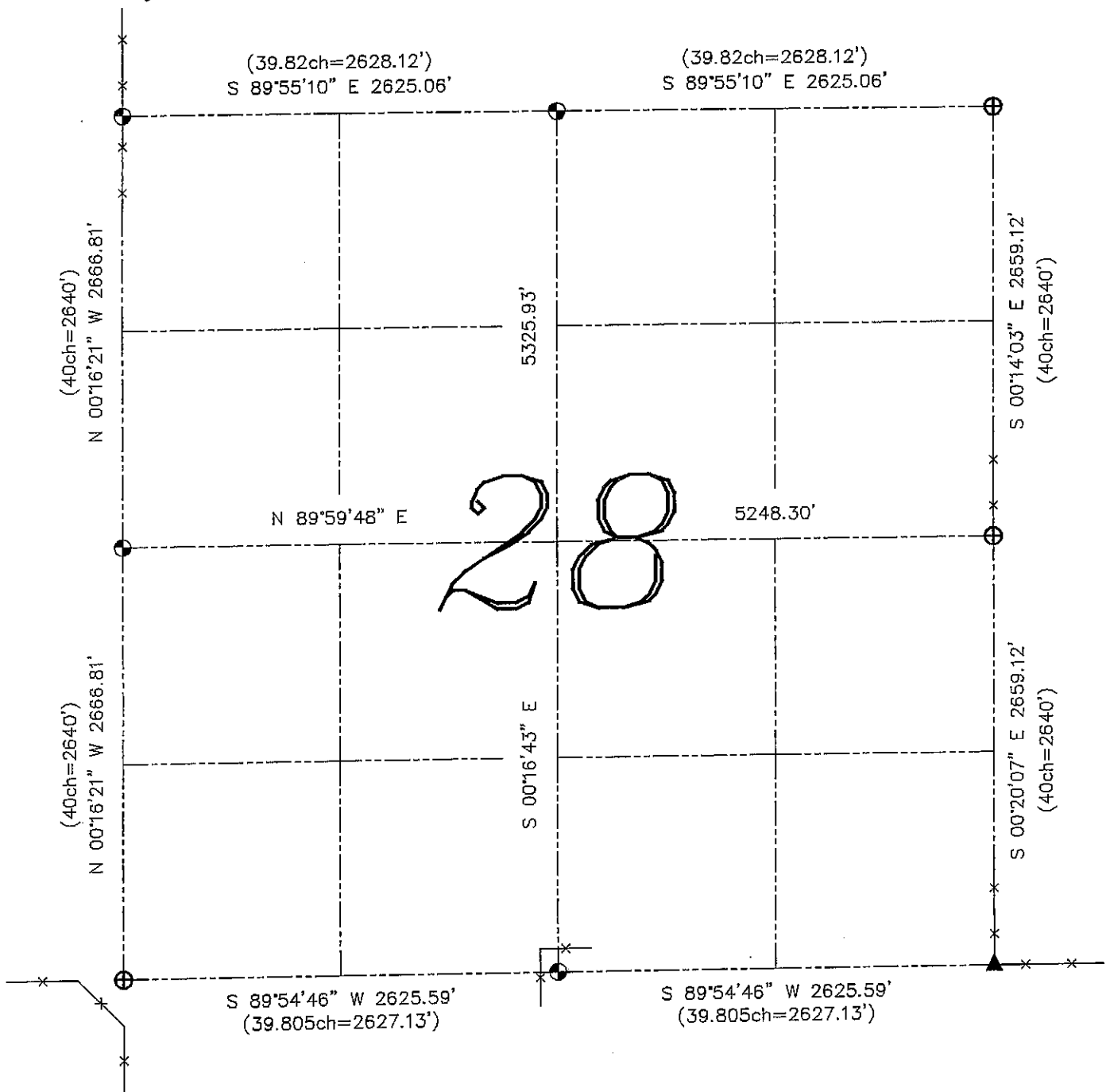

**LEGEND**

- ⊕ No. 8 rebar found with Grant County Aluminum Cap
- No. 8 x 30" rebar set with Grant County Aluminum Cap - wt=2.67#/l.f.
- ▲ 2" diameter iron pipe found
- ( ) Recorded as
- x— Approximate location of existing fence

Relationship of all section corners to other section corners shall be shown hereon by bearing and distance or grid coordinates. Bearing reference shown below.

Dated this 13th day of November 2003

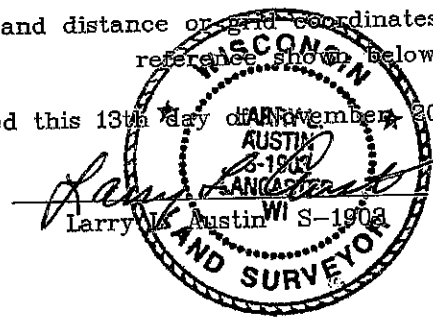

Bearings referenced to the East-West Quarter line of this Section, which is assumed to bear as shown hereon.

SKETCH NOT TO SCALE

**AUSTIN ENGINEERING, LLC**  
 4211 HWY 81 EAST, LANCASTER, WI 53813  
 PHONE 608-723-6363 FAX 608-723-6702

FIELDBOOK: TDSR, 2035, 2209  
 G: \T7NR4W\133  
 H: \TIE\T7NR4W\28SUM

CREW: BS-SB-SA-BD  
 DRAWN BY: SW AUSTIN  
 APPROVED: LL AUSTIN